QQLL - 36A1

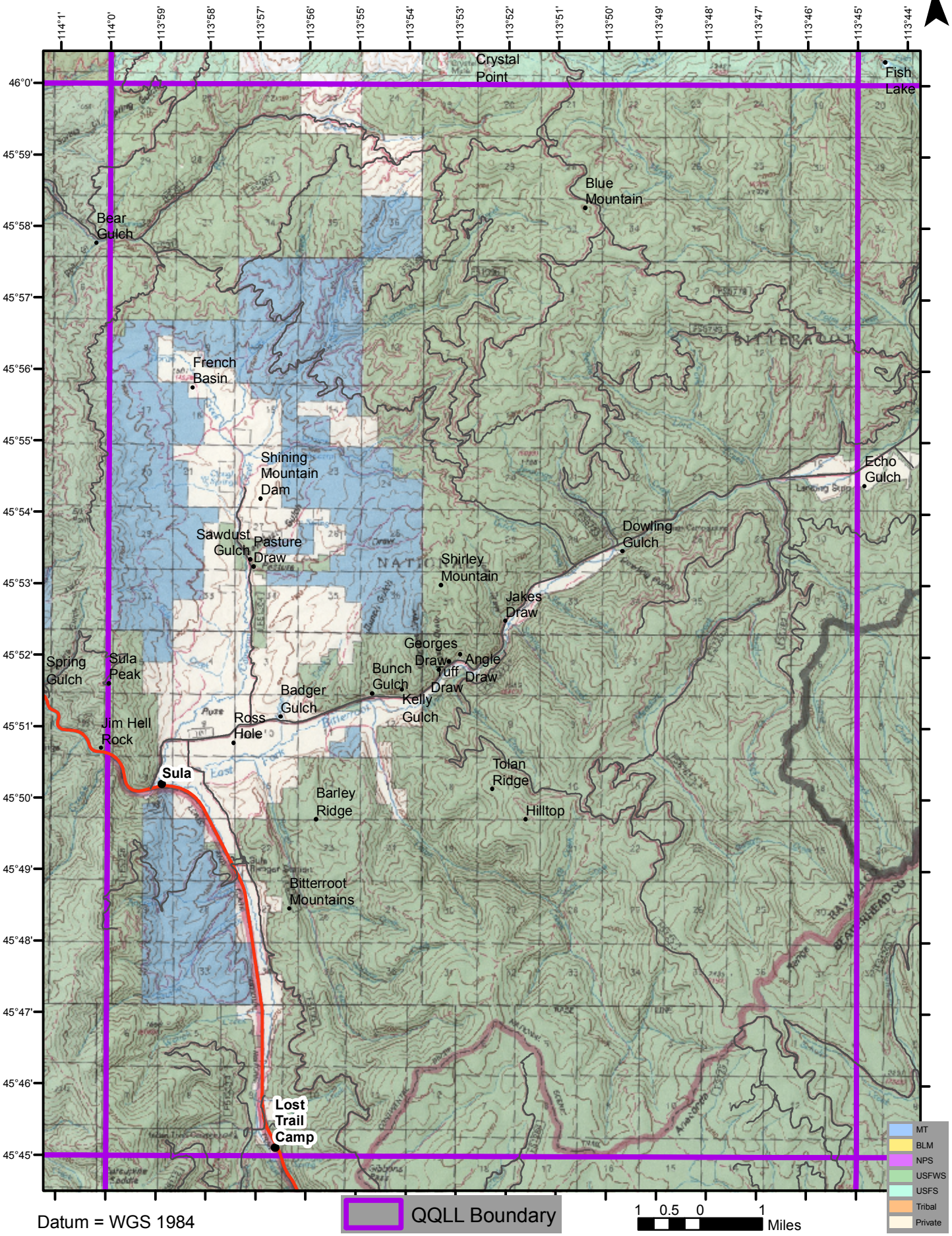

Datum = WGS 1984