QQLL - 35D3

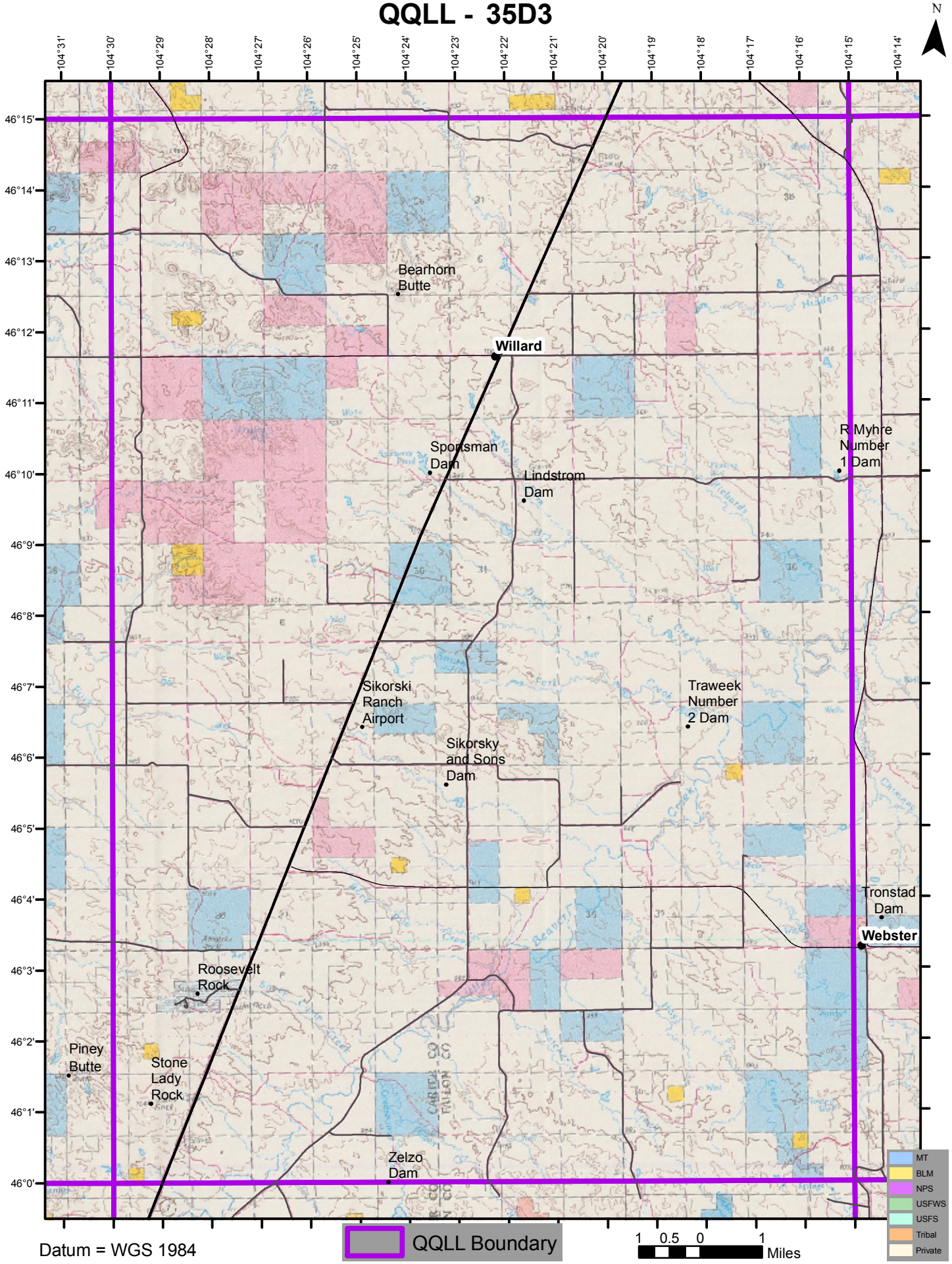

Datum = WGS 1984