QQLL - 35C4

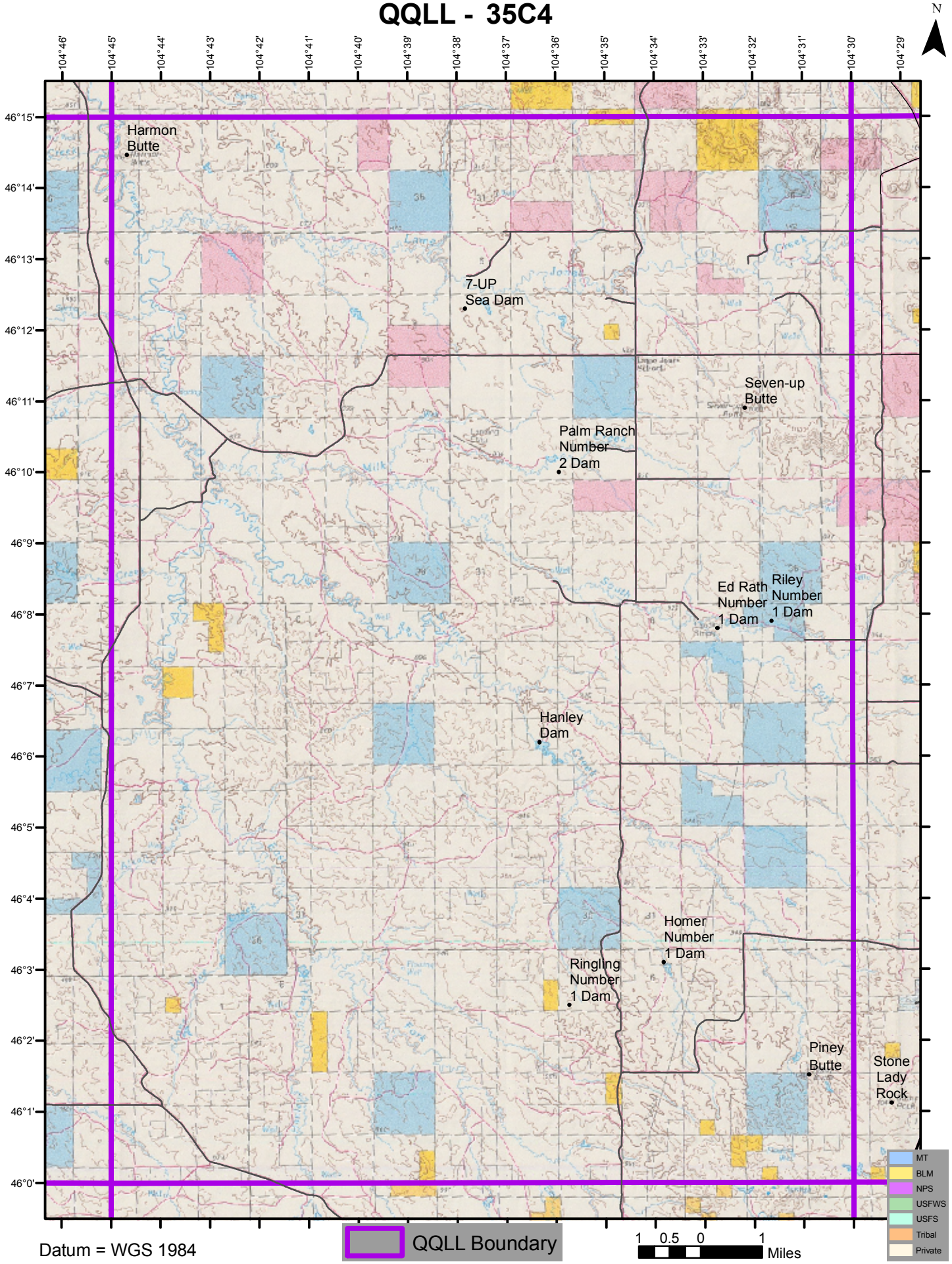

Datum = WGS 1984