QQLL - 35C2

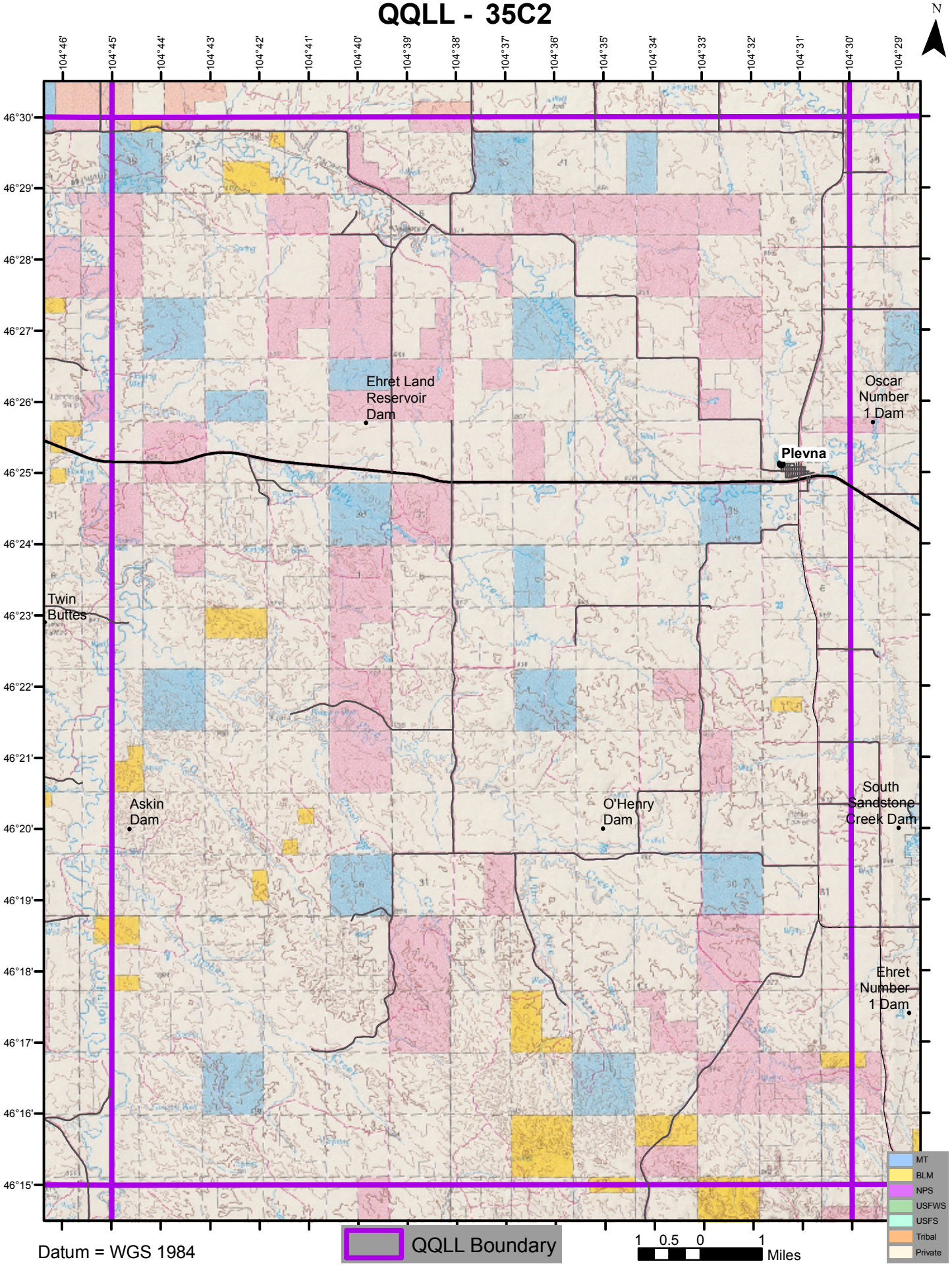

Datum = WGS 1984