QQLL - 35B4

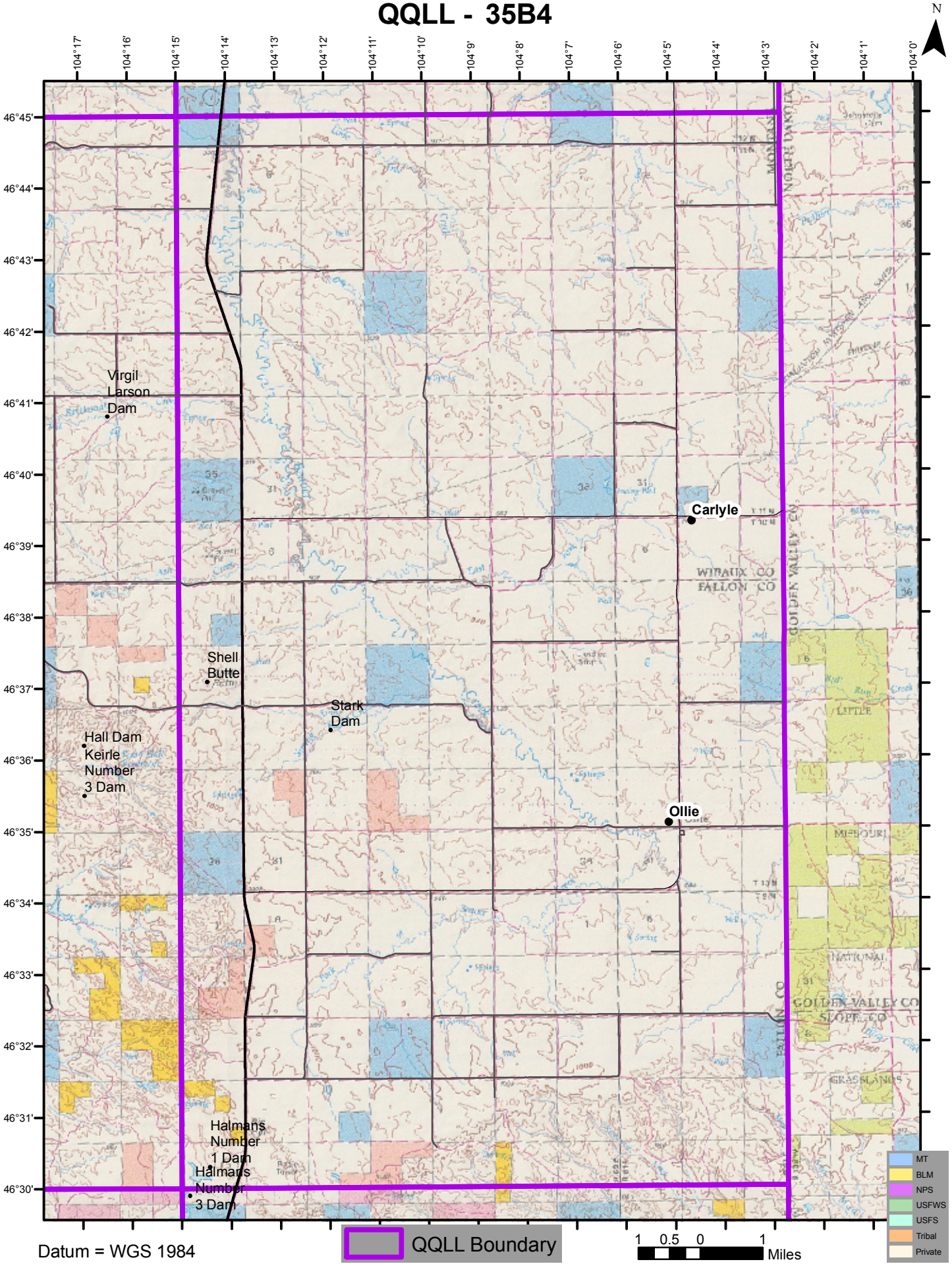

Datum = WGS 1984