QQLL - 35B1

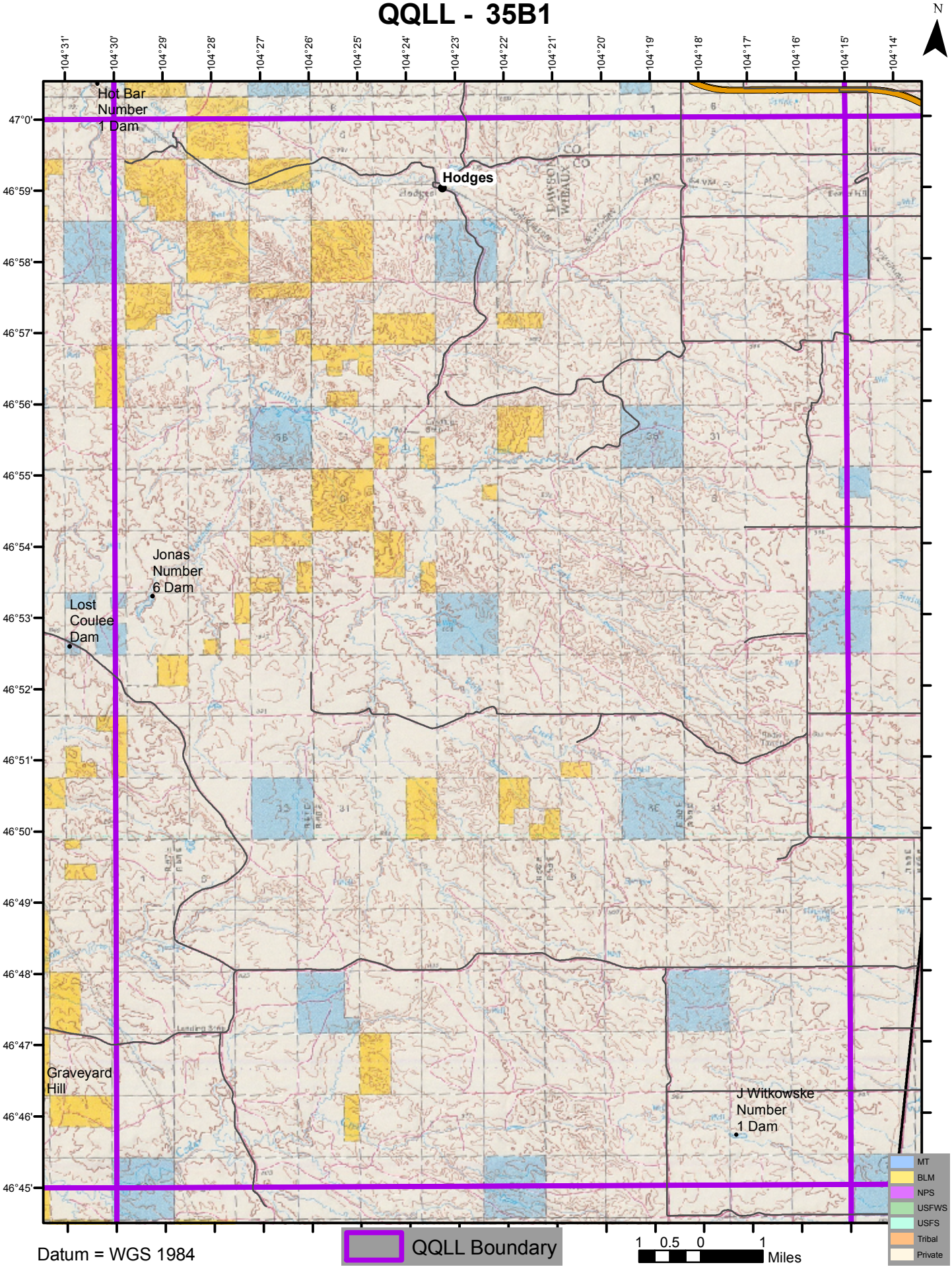

Datum = WGS 1984