QQLL - 34D1

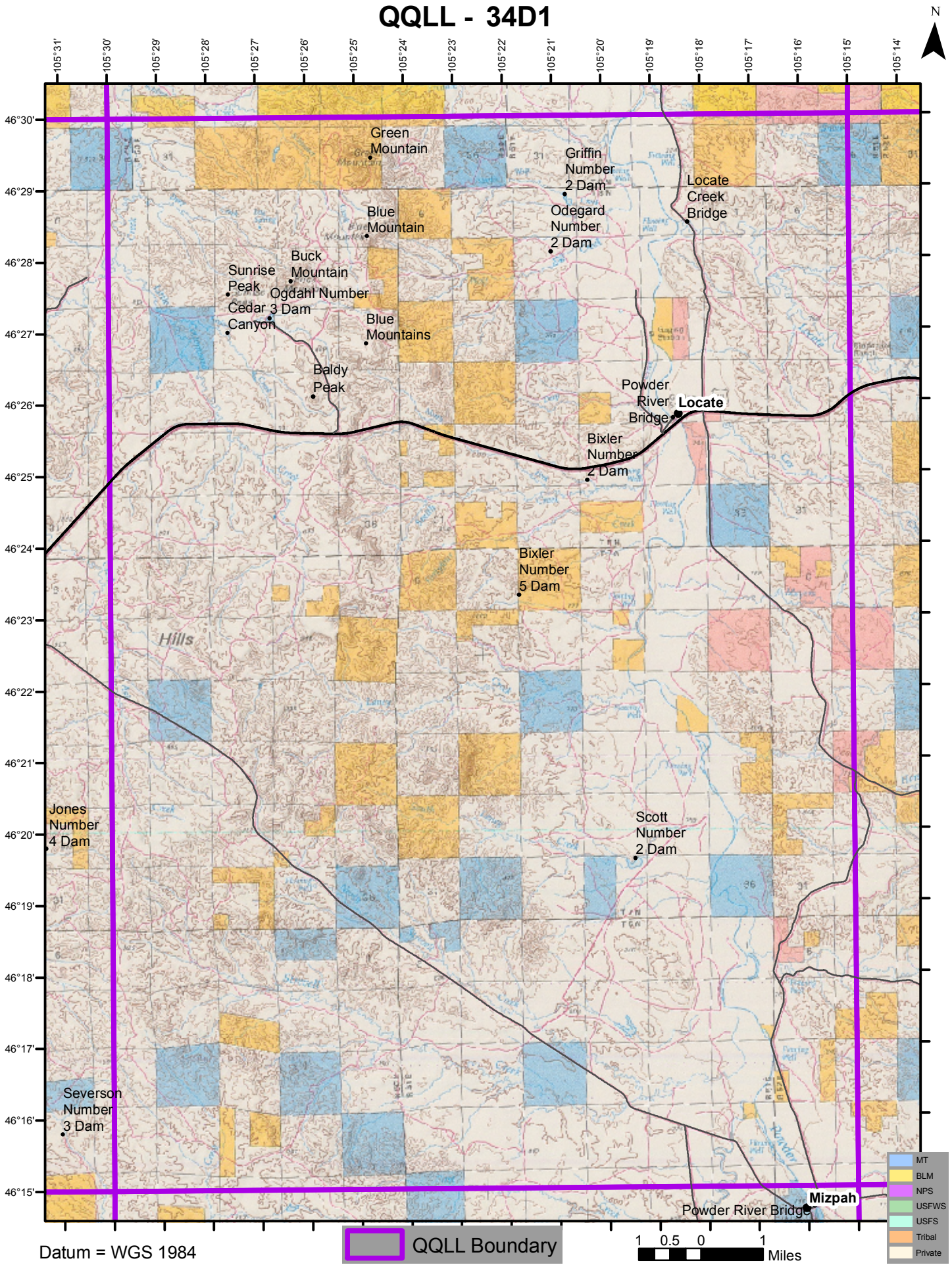

Datum = WGS 1984