QQLL - 34B3

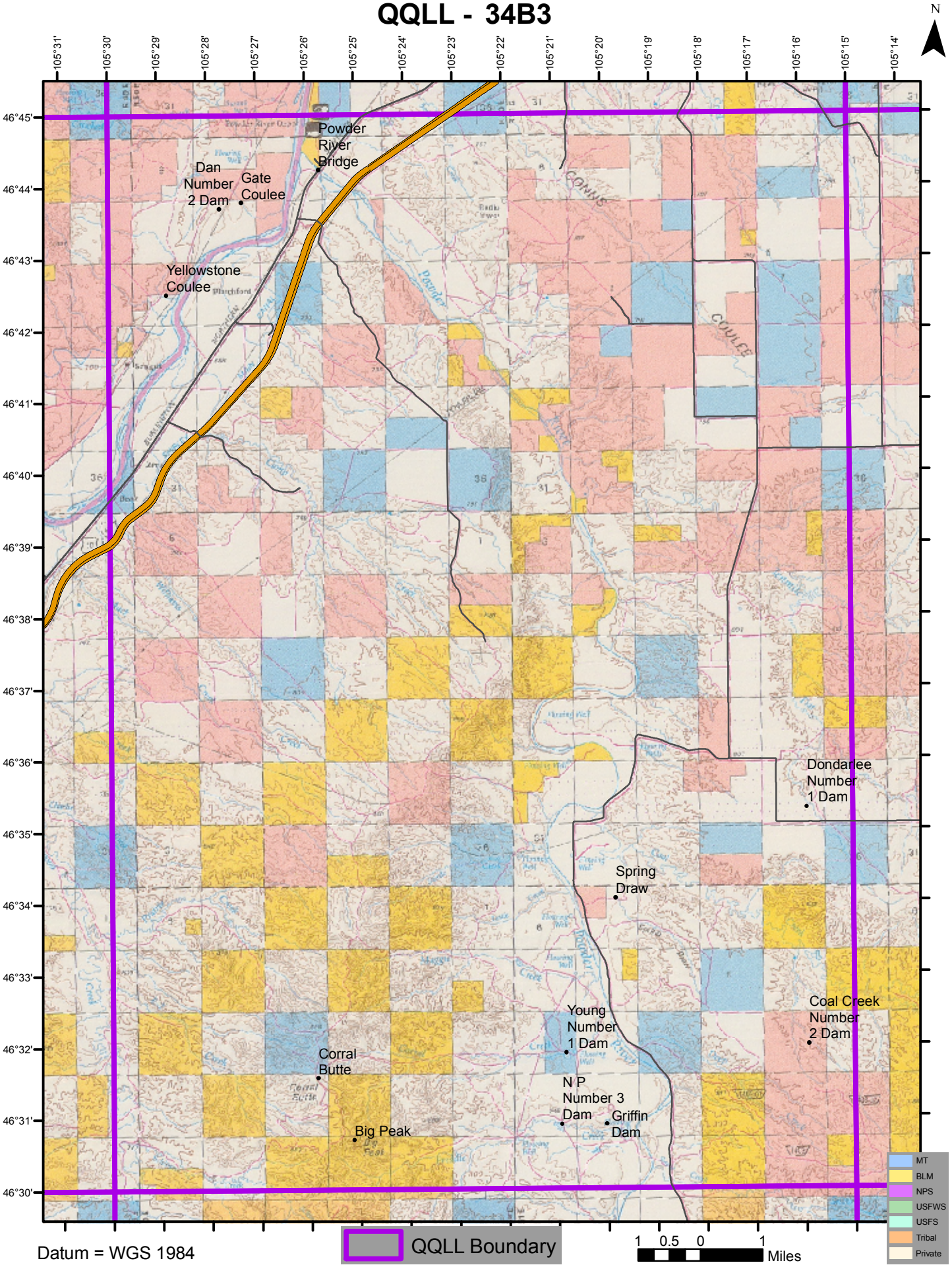

Datum = WGS 1984