QQLL - 33D4

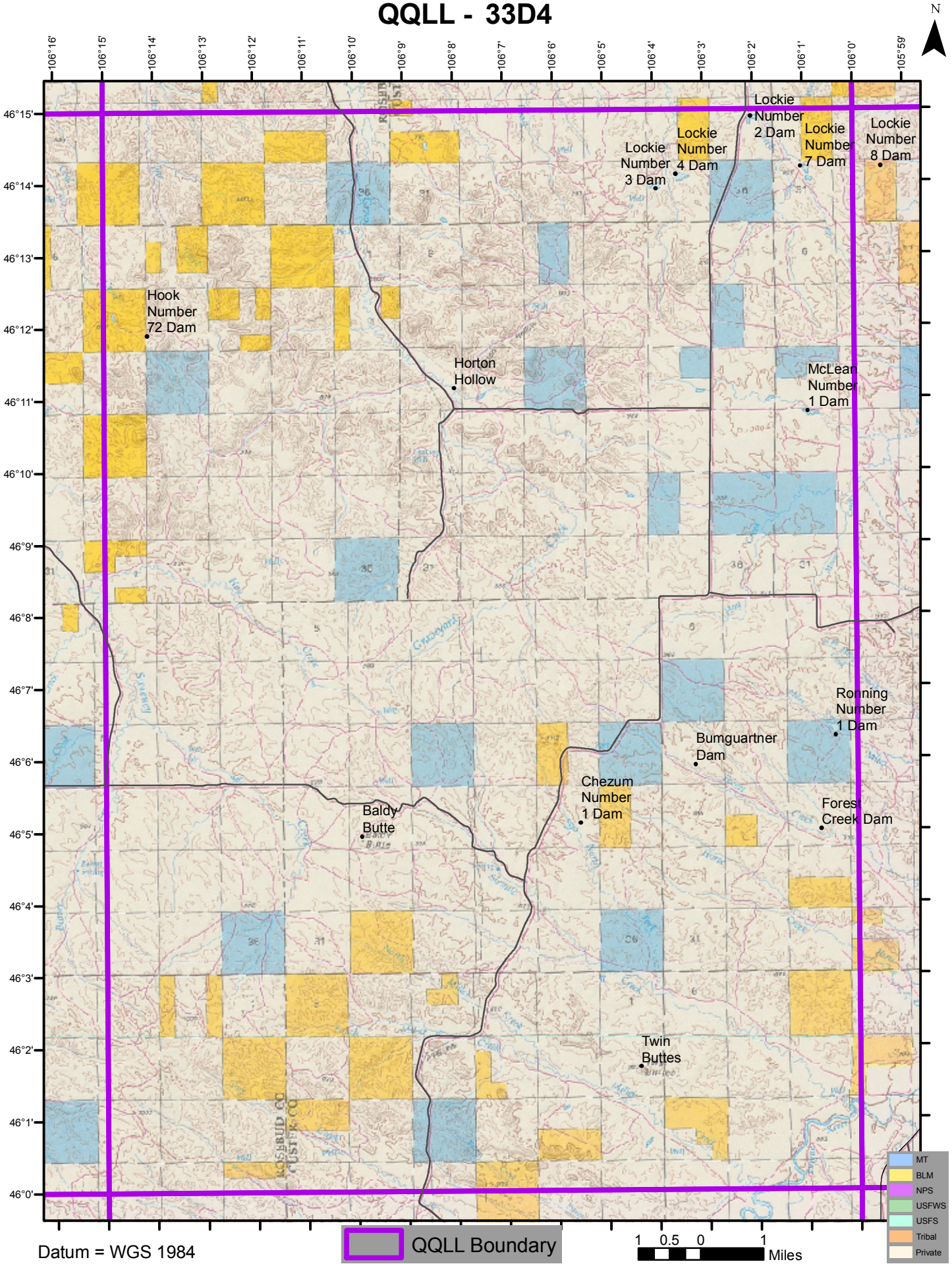

Datum = WGS 1984