QQLL - 33C4

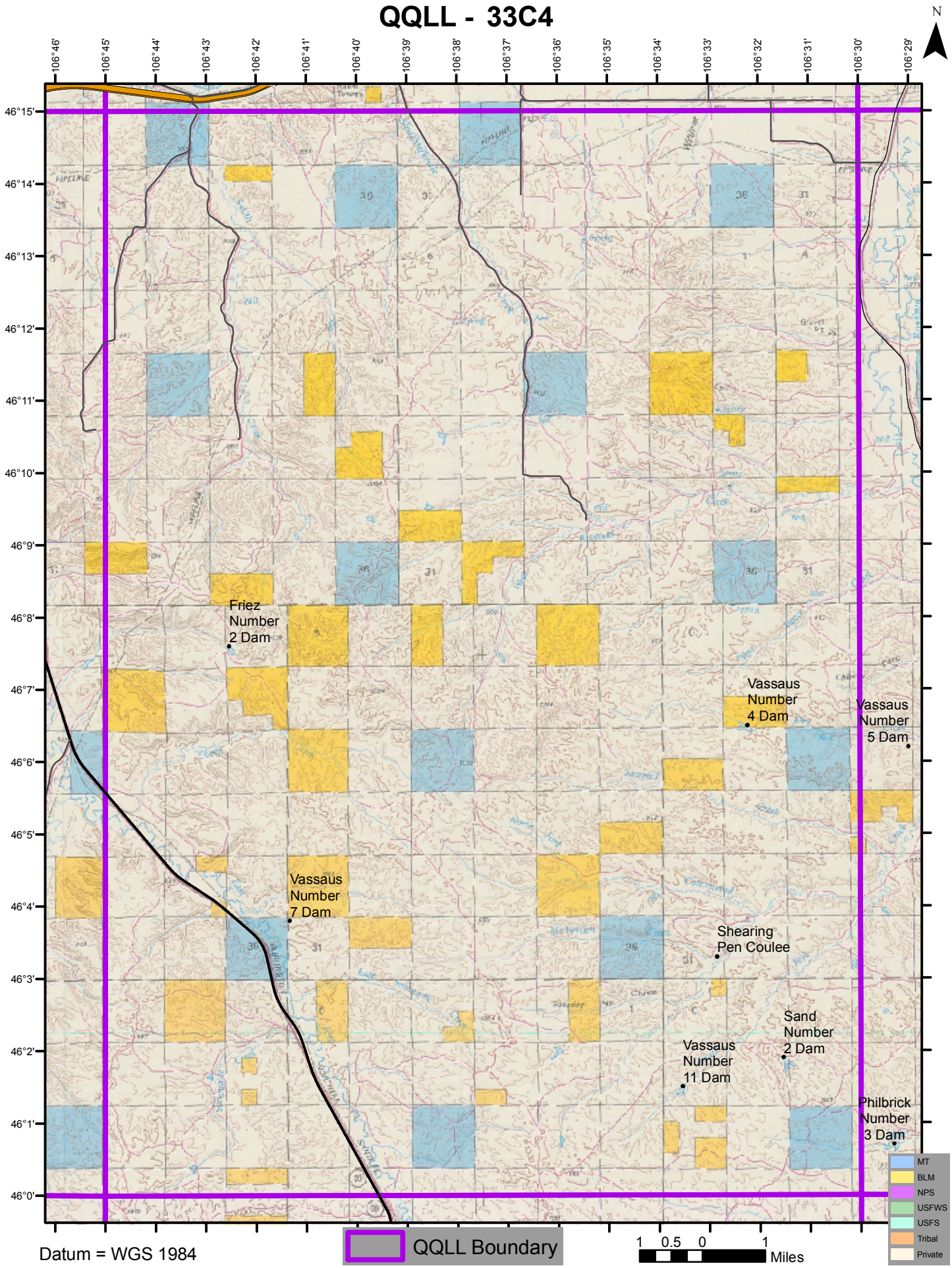

Datum = WGS 1984