QQLL - 33C3

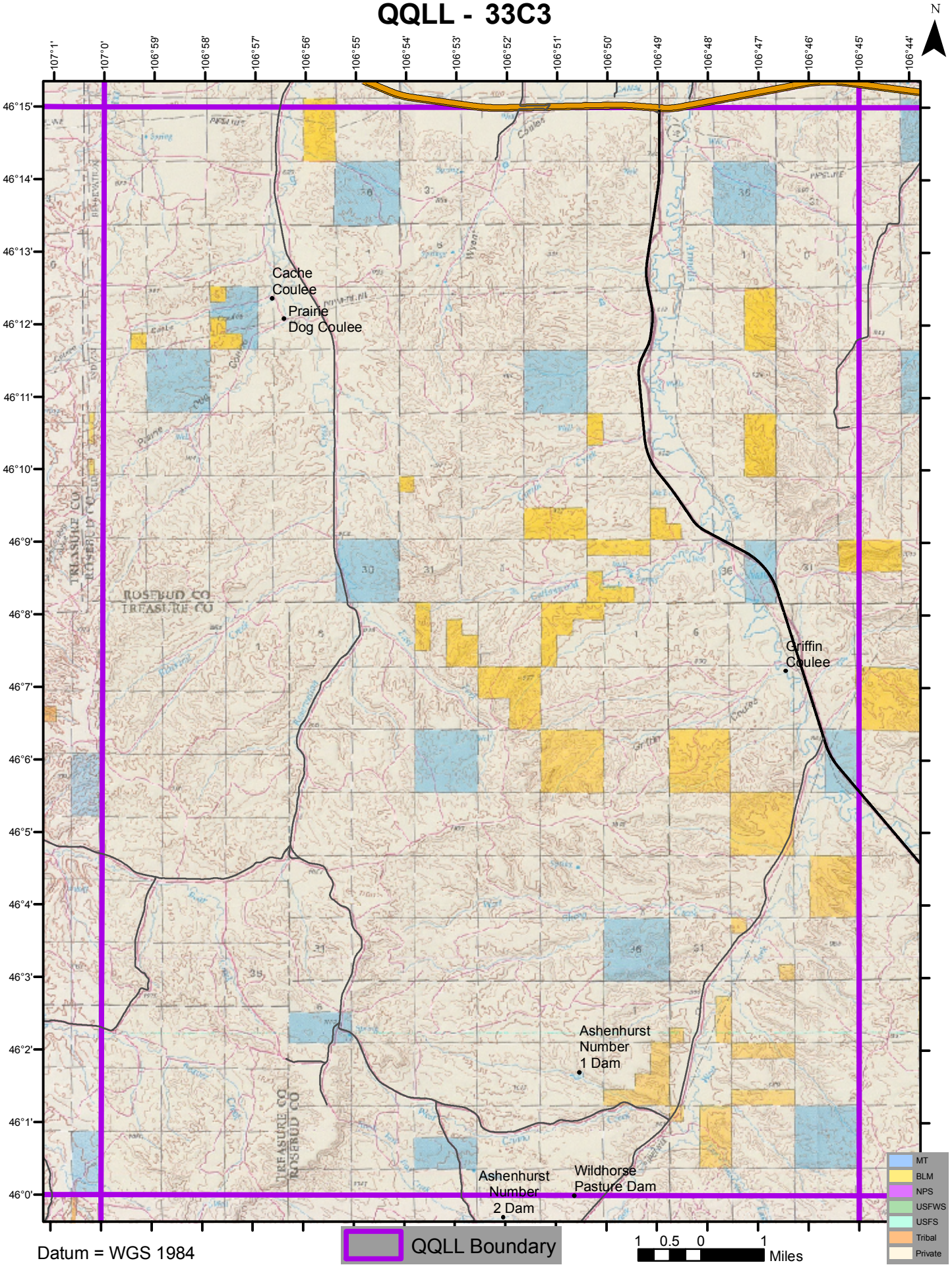

Datum = WGS 1984