QQLL - 32D3

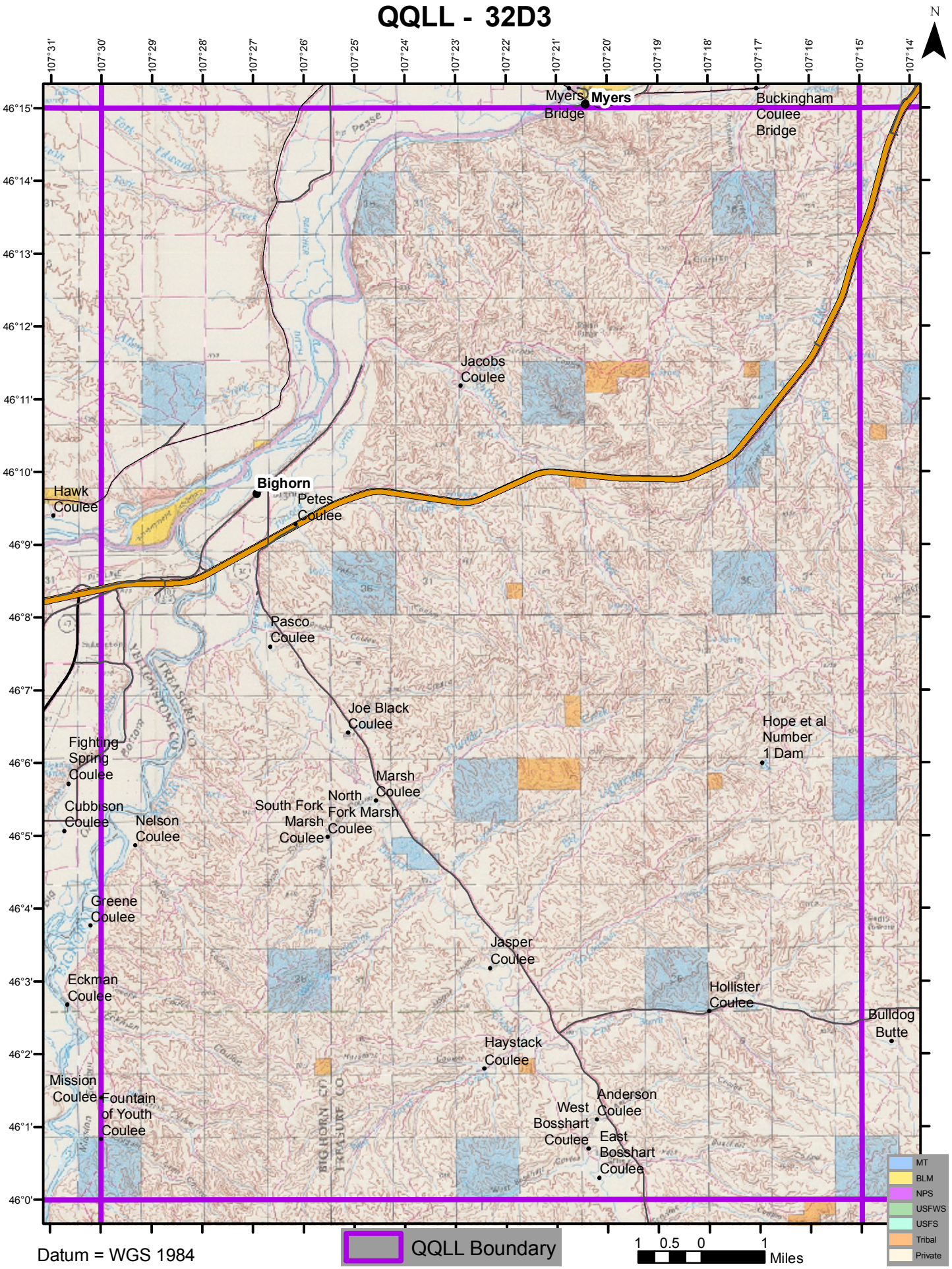

Datum = WGS 1984