QQLL - 32D1

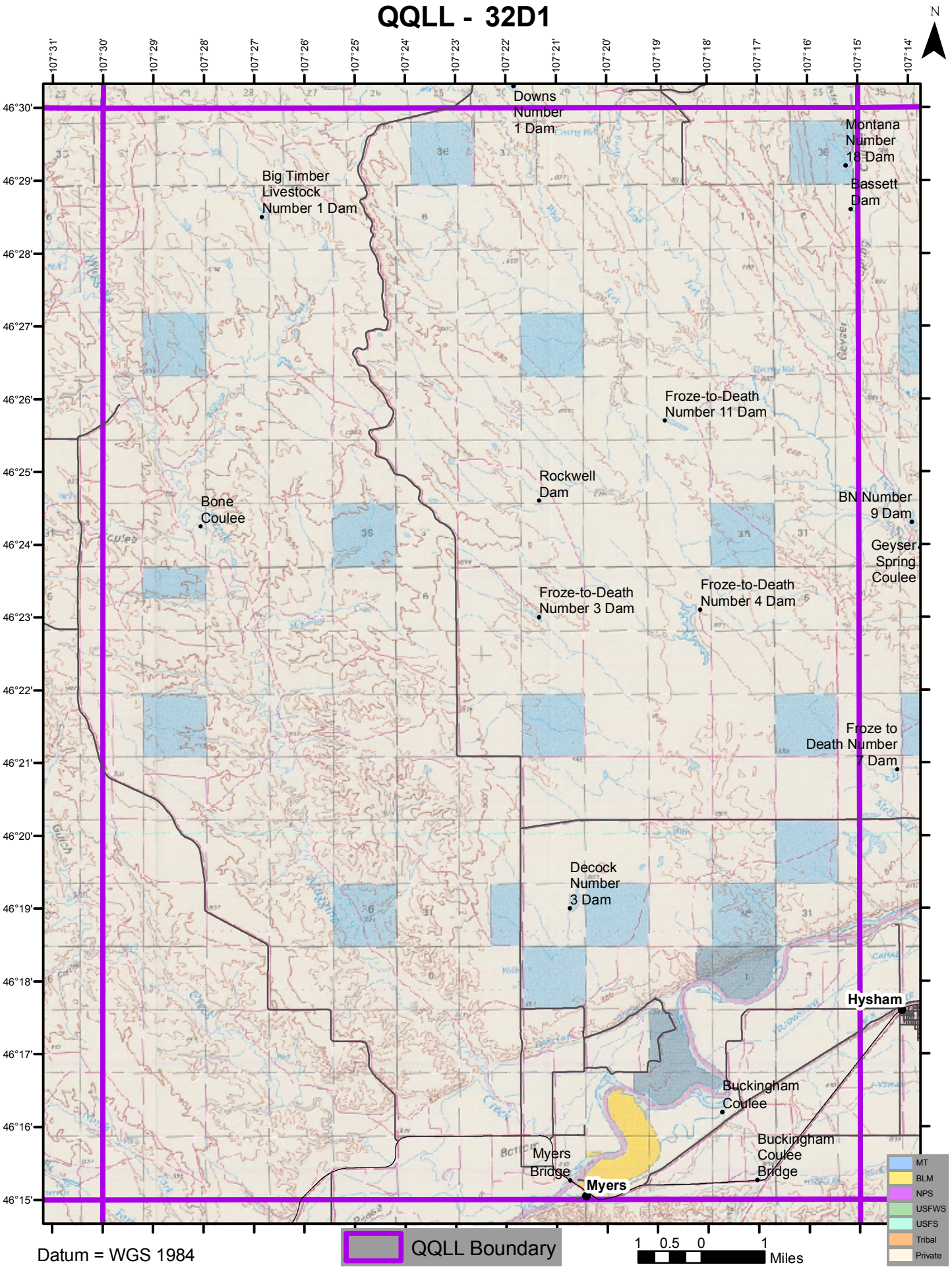

Datum = WGS 1984