QQLL - 32C3

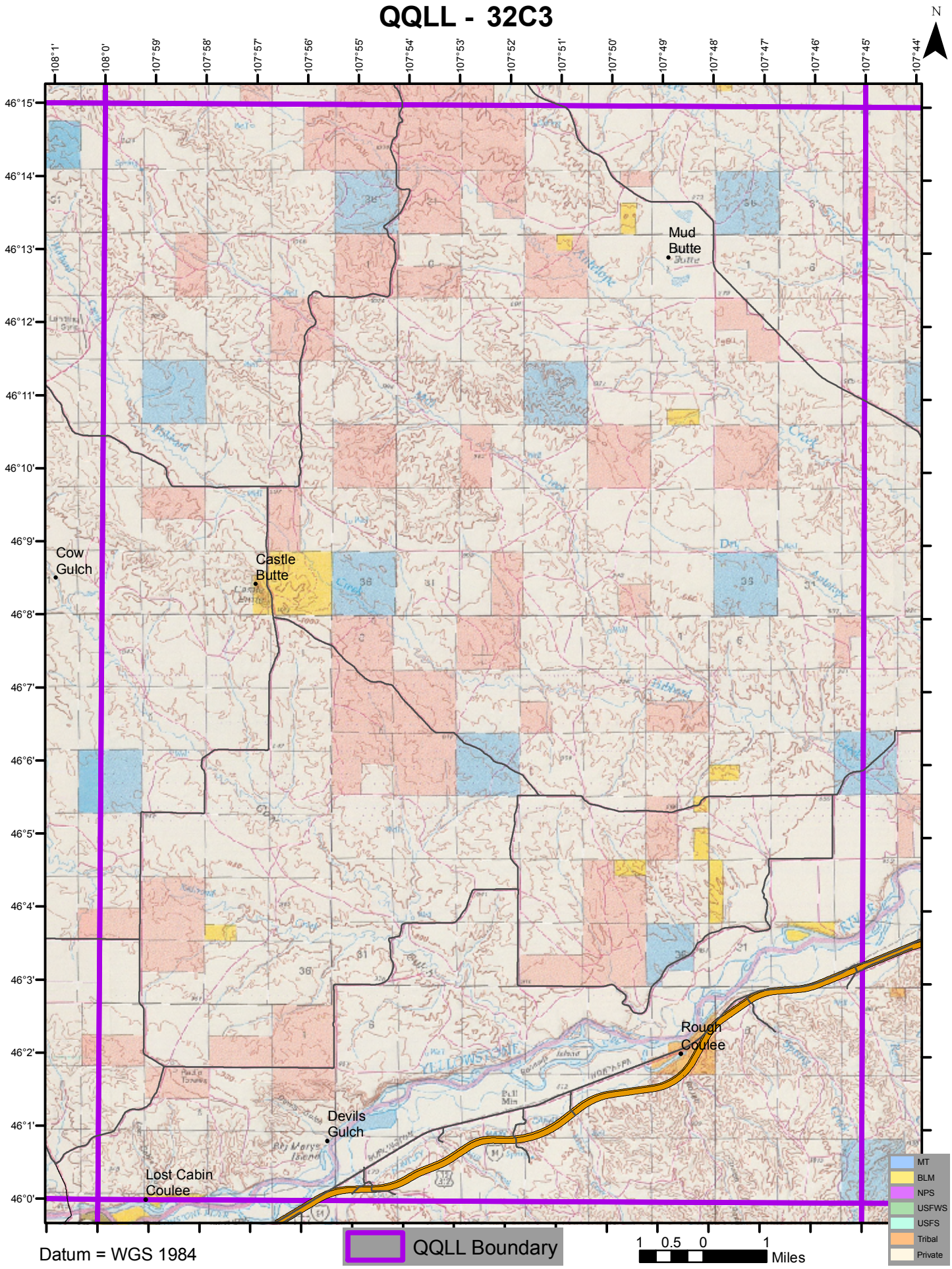

Datum = WGS 1984