QQLL - 32B2

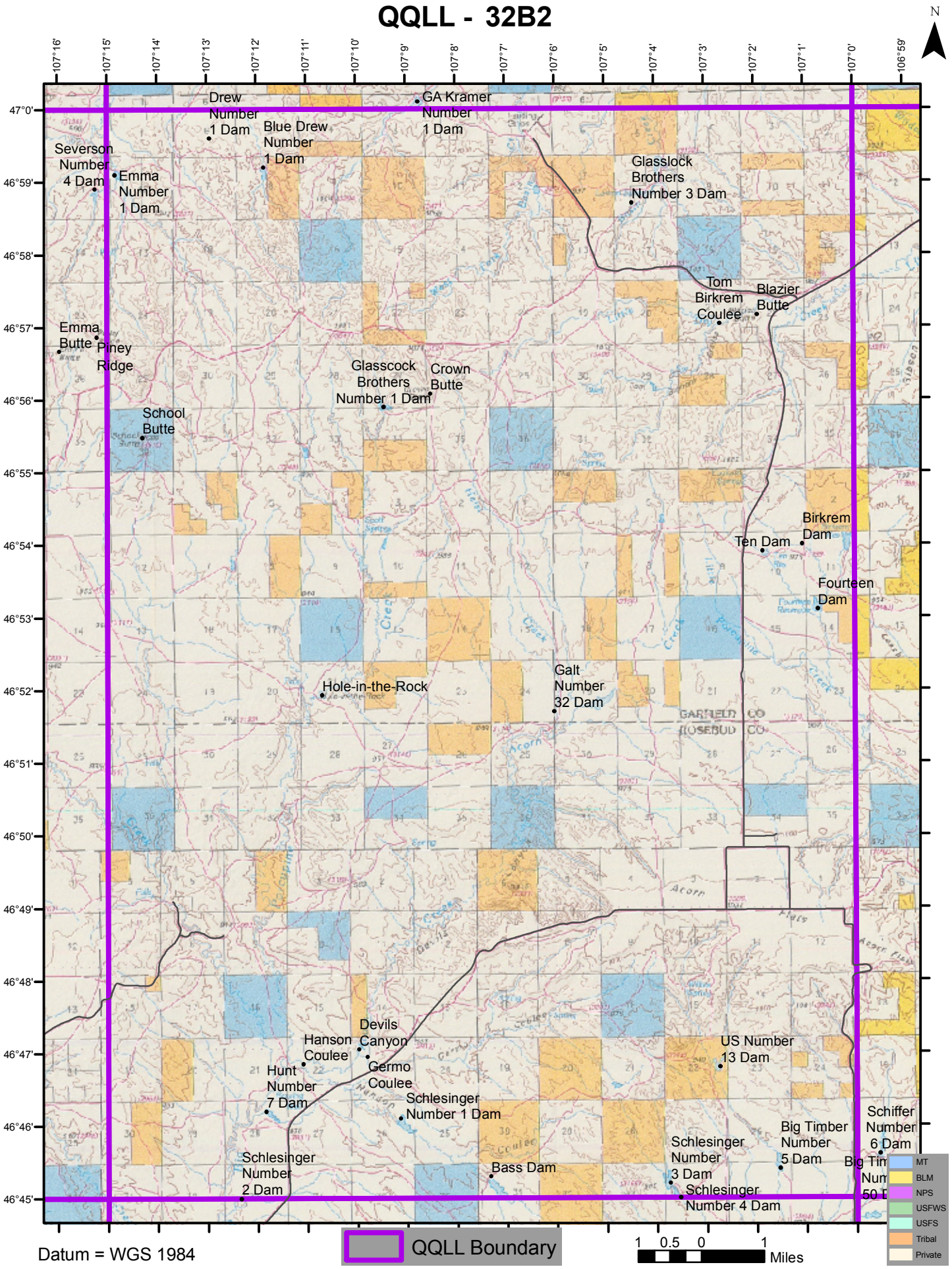

Datum = WGS 1984