QQLL - 32A4

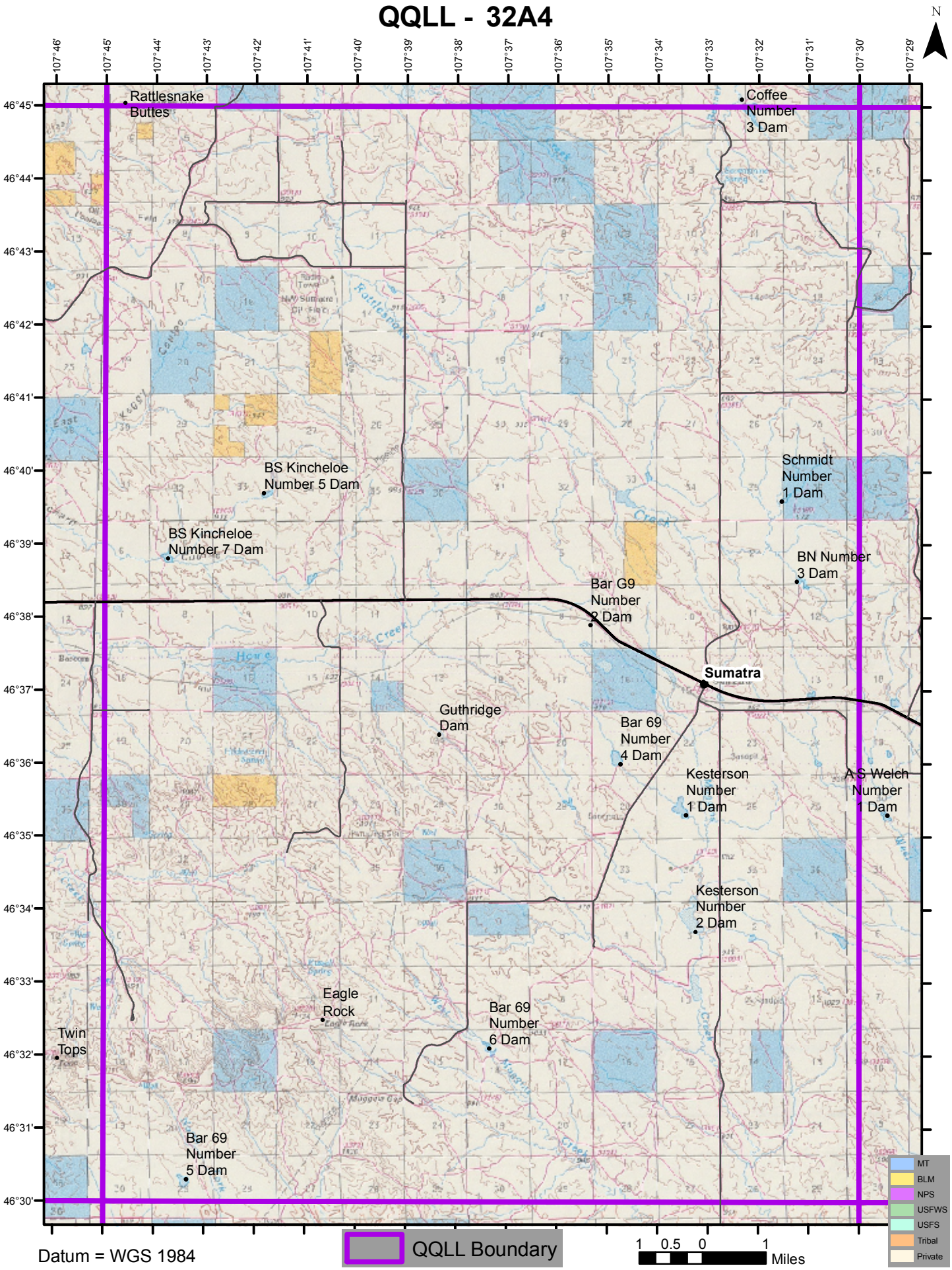

Datum = WGS 1984