QQLL - 31D2

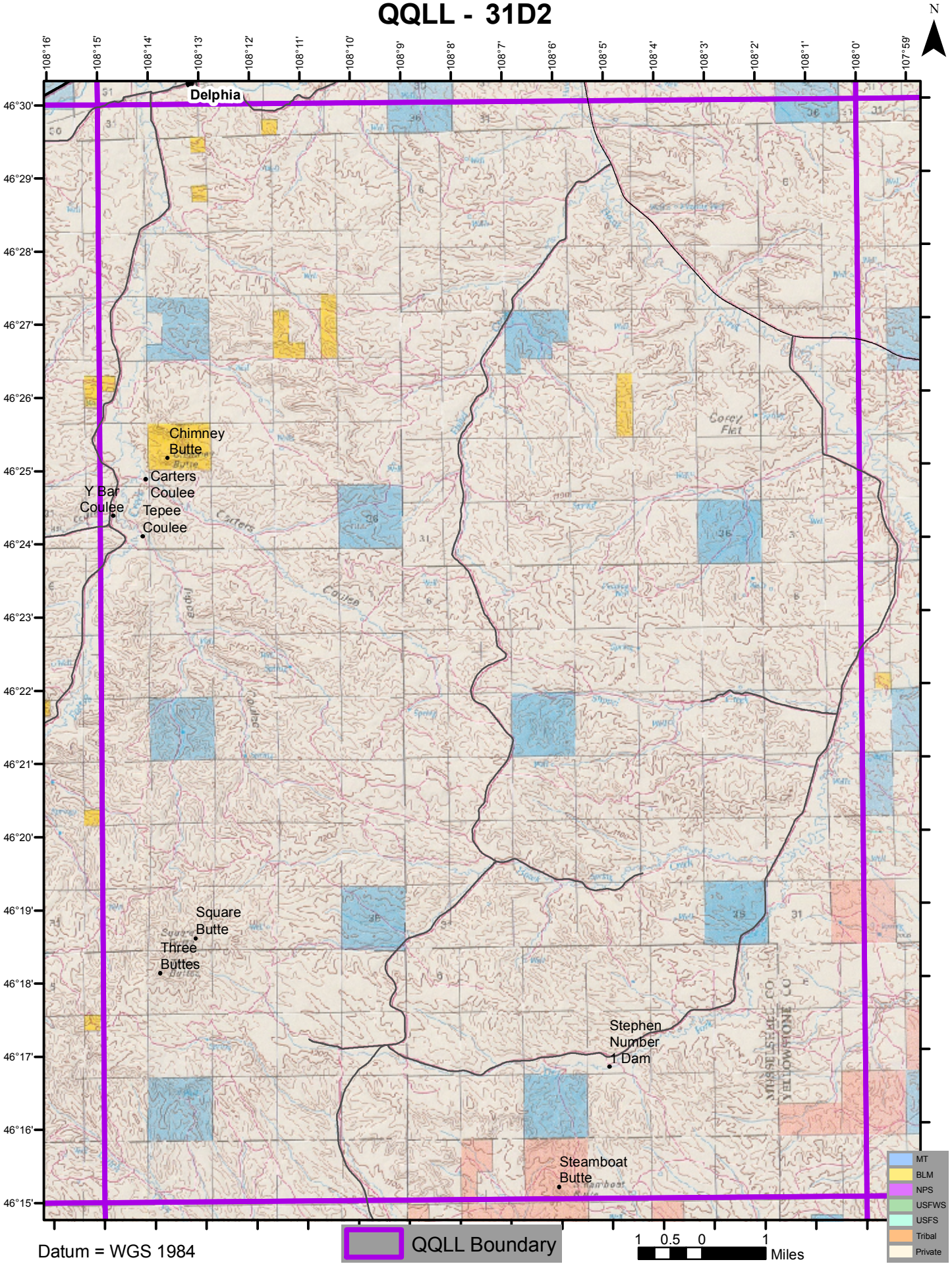

Datum = WGS 1984