QQLL - 31D1

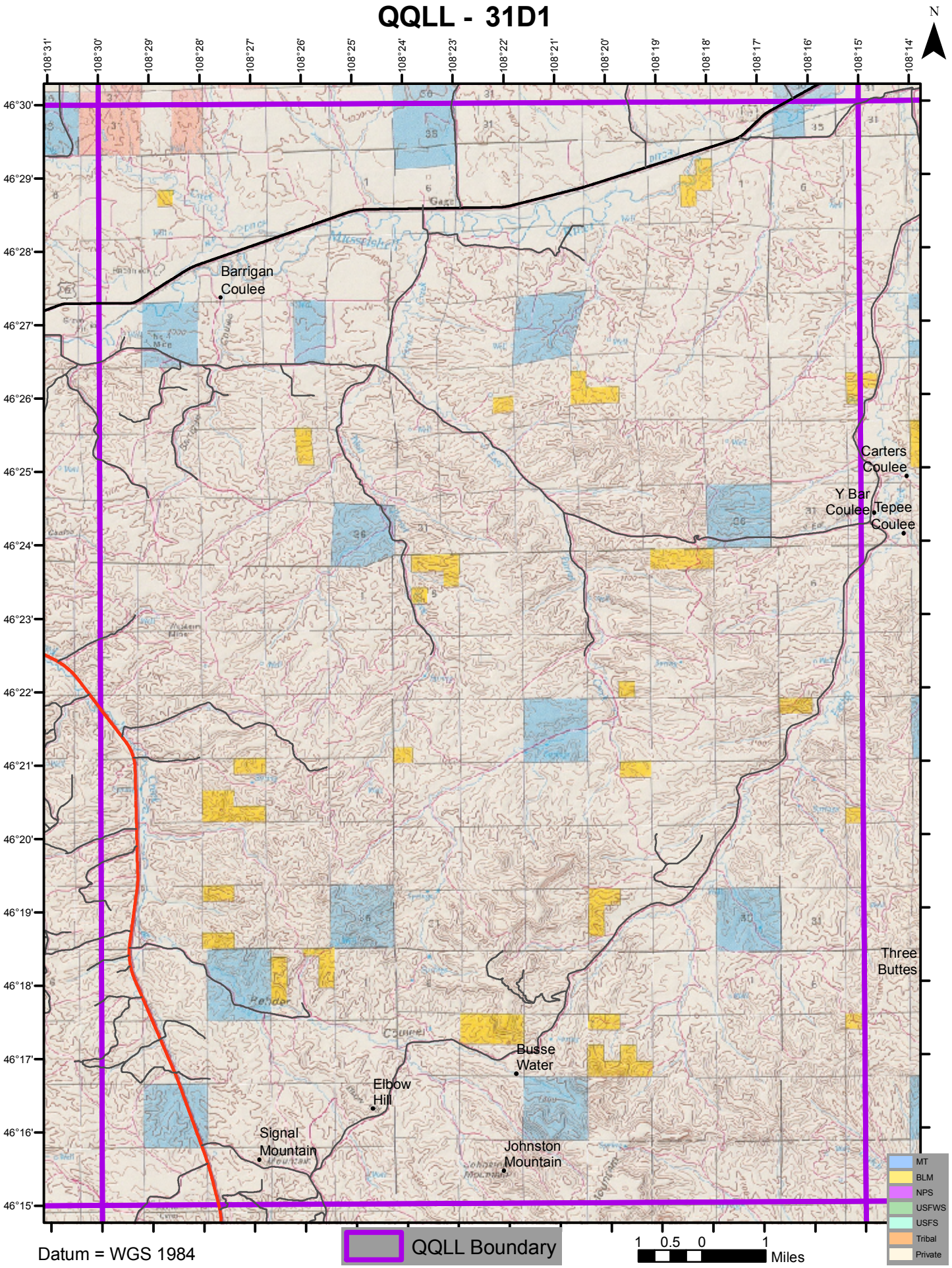

Datum = WGS 1984