QQLL - 31C3

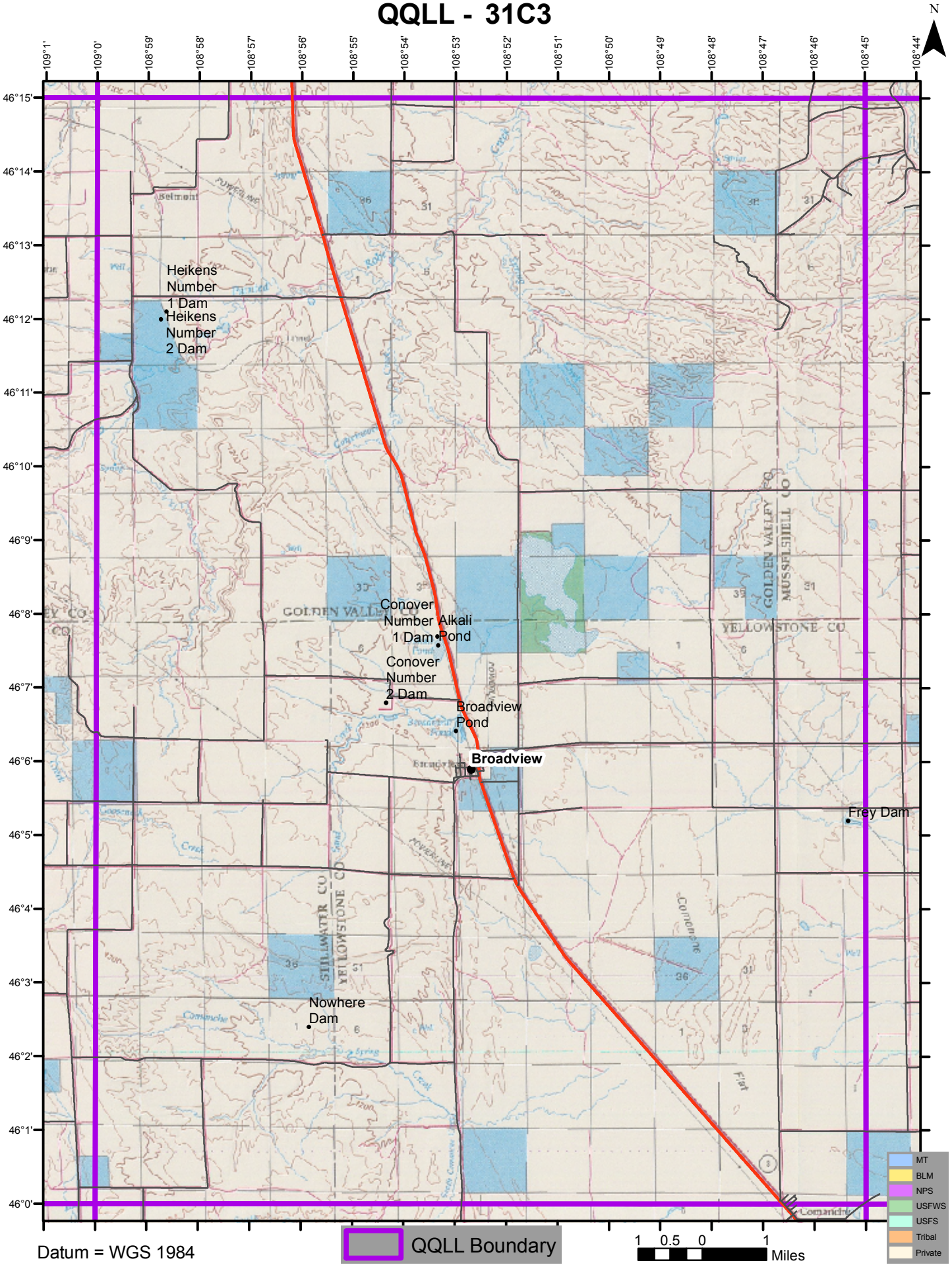

Datum = WGS 1984