QQLL - 31C2

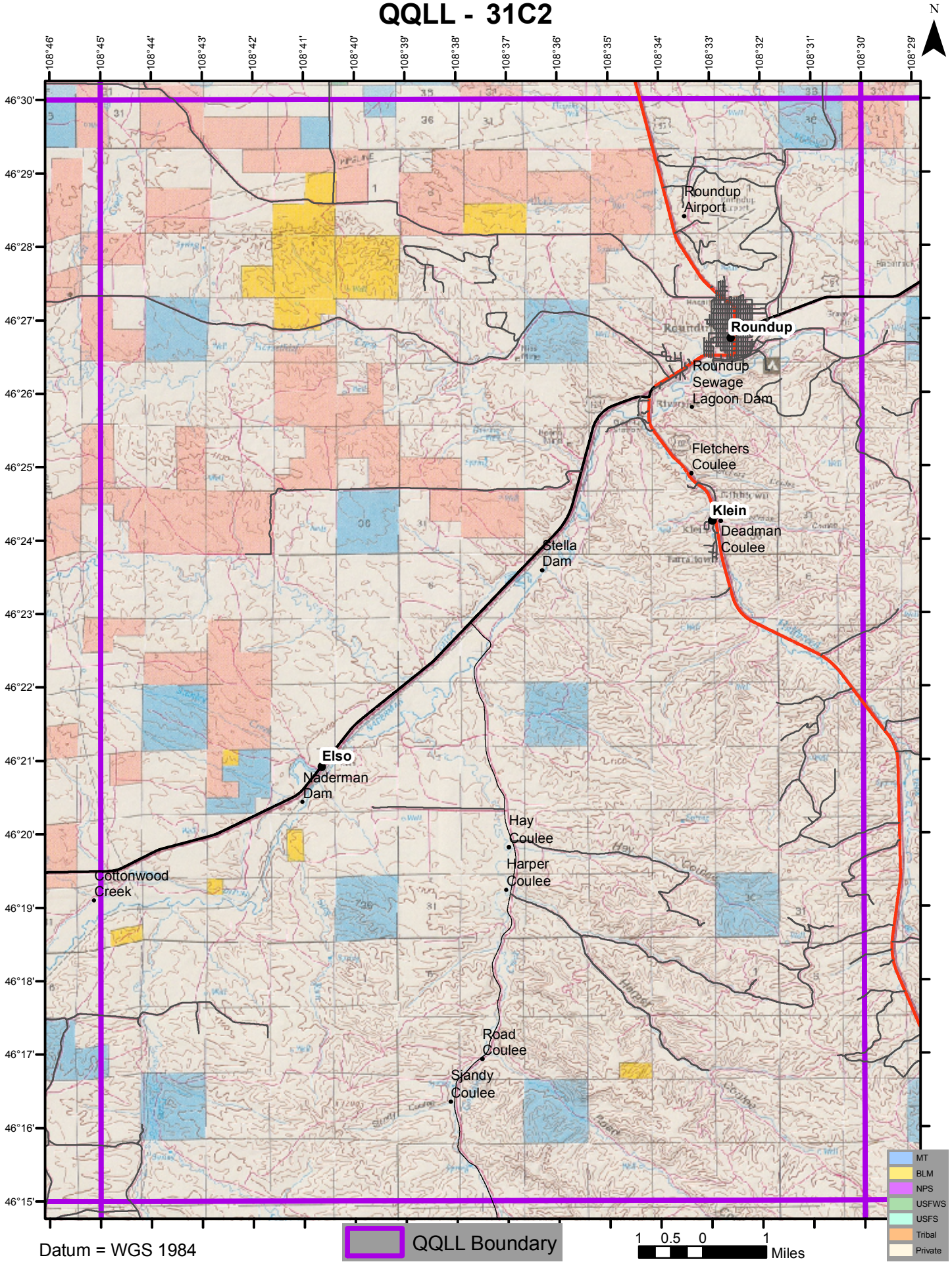

Datum = WGS 1984