QQLL - 31C1

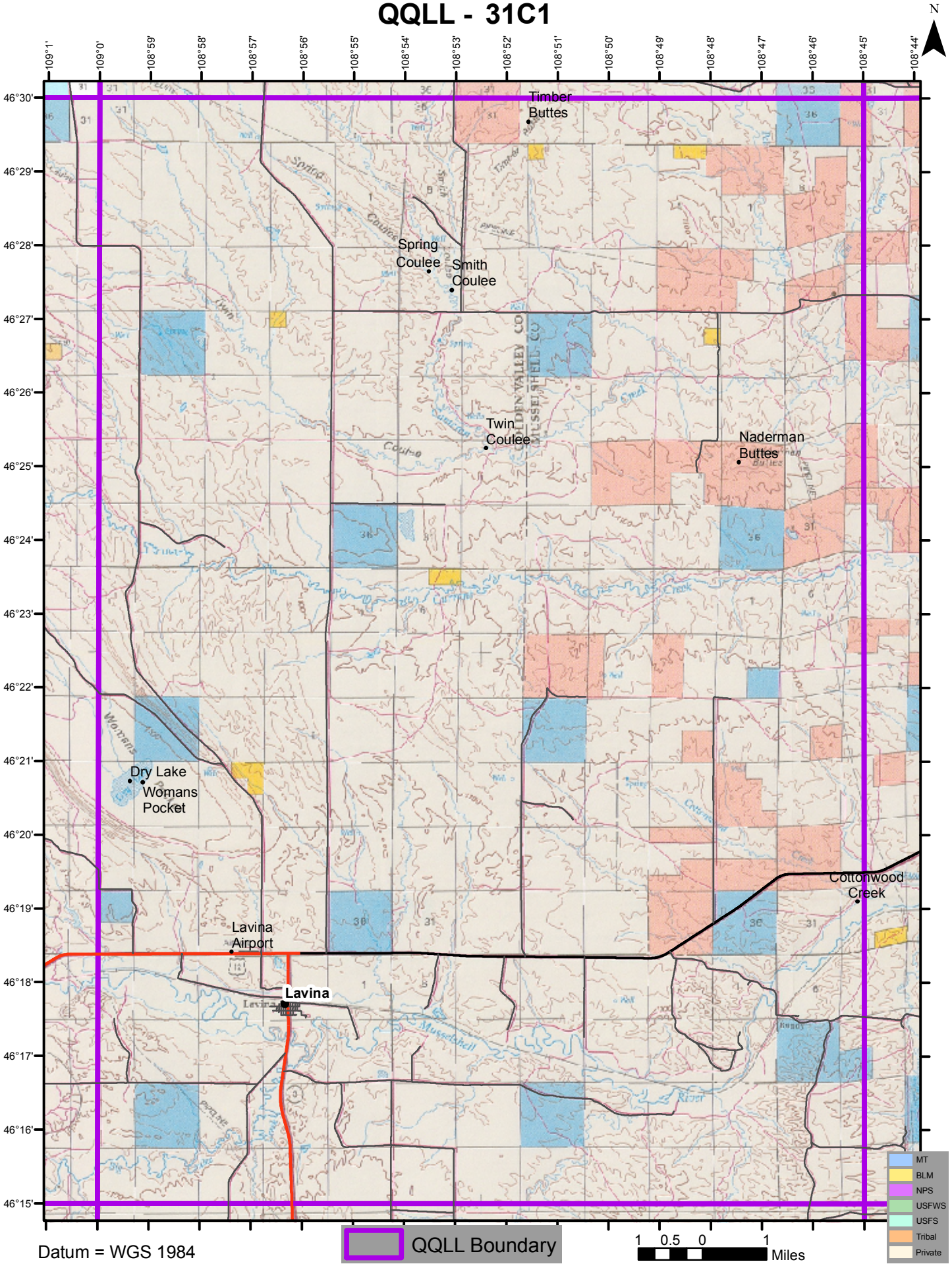

Datum = WGS 1984