QQLL - 31B3

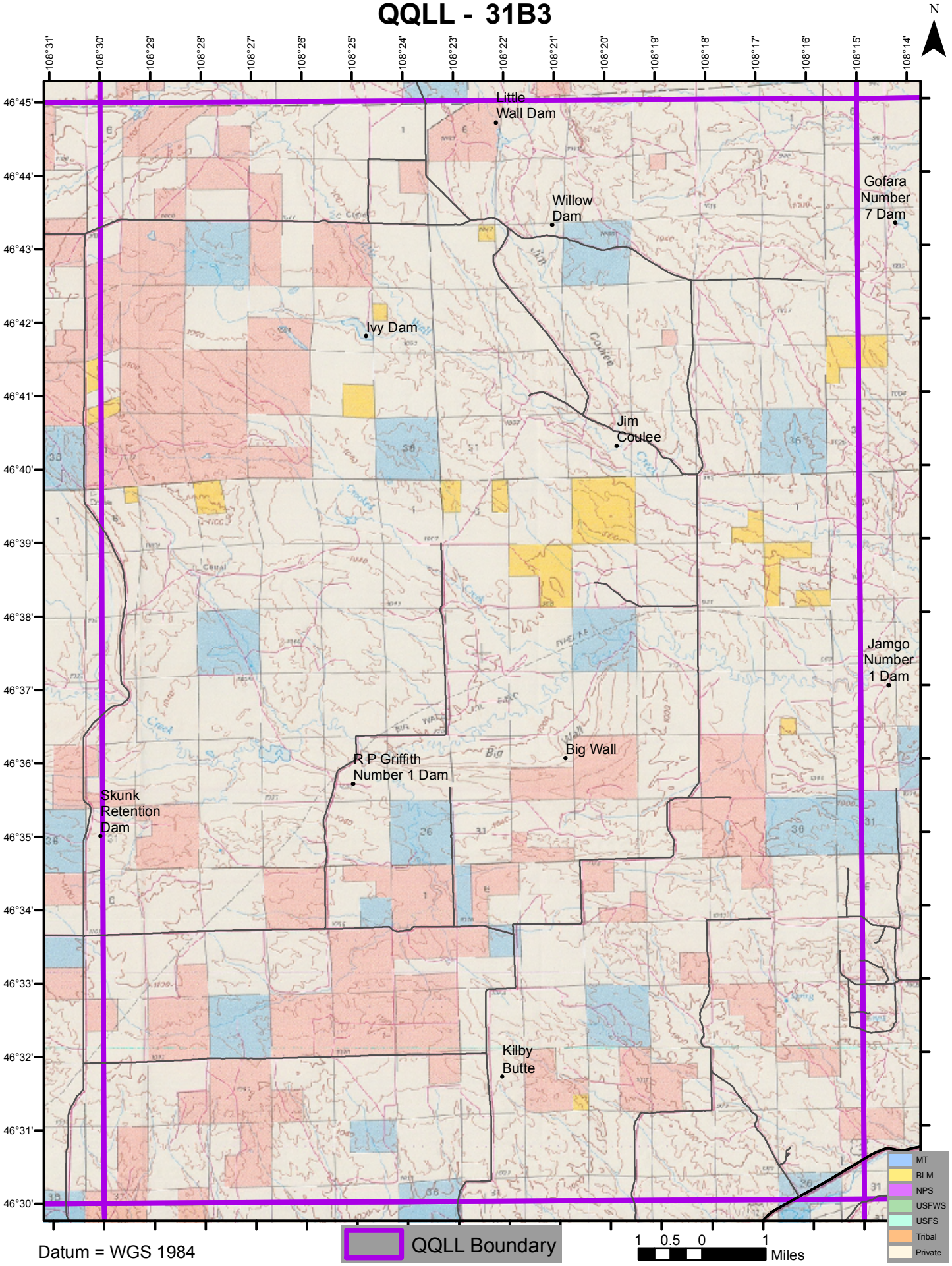

Datum = WGS 1984