QQLL - 31B1

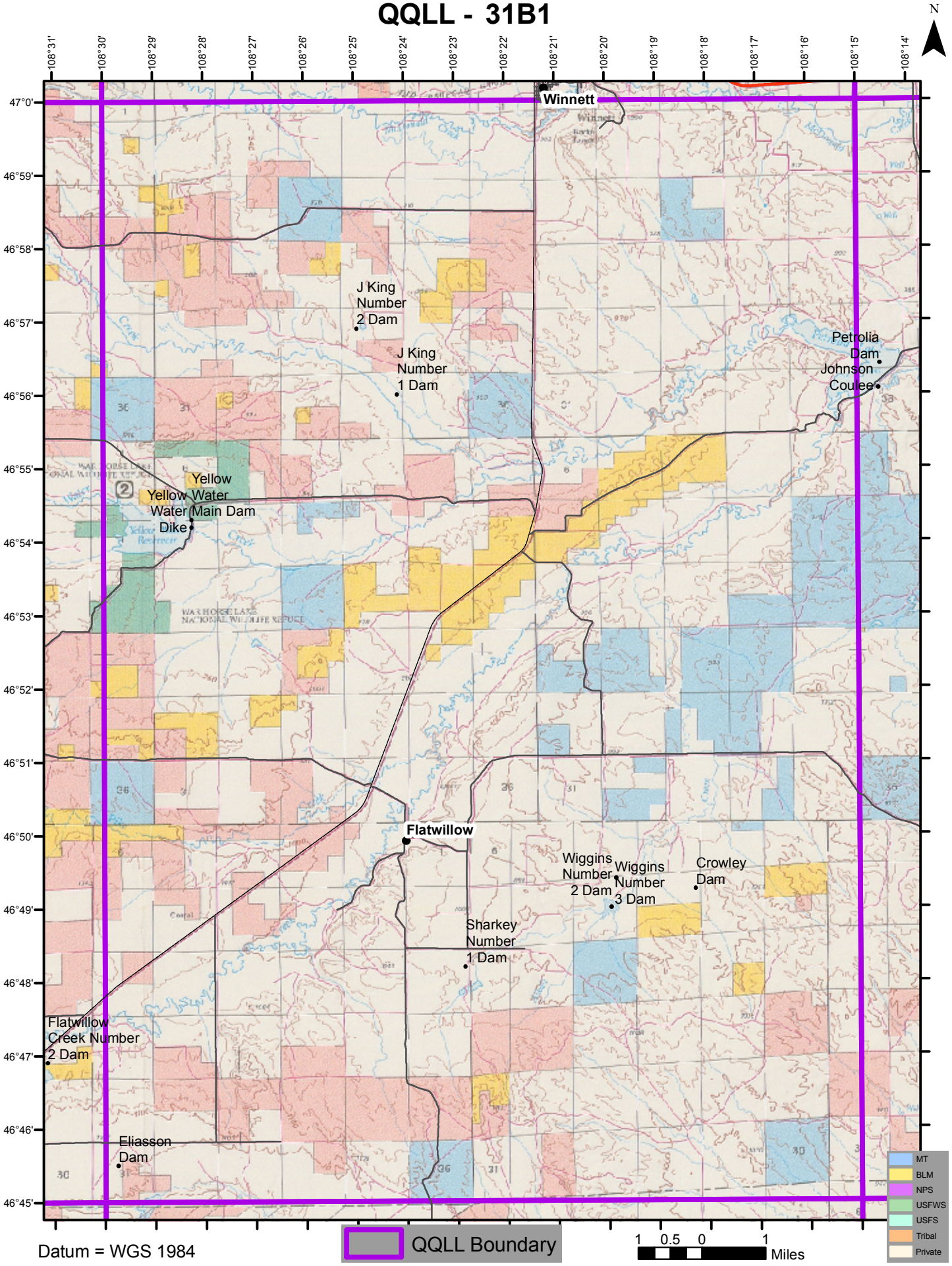

Datum = WGS 1984