QQLL - 31A3

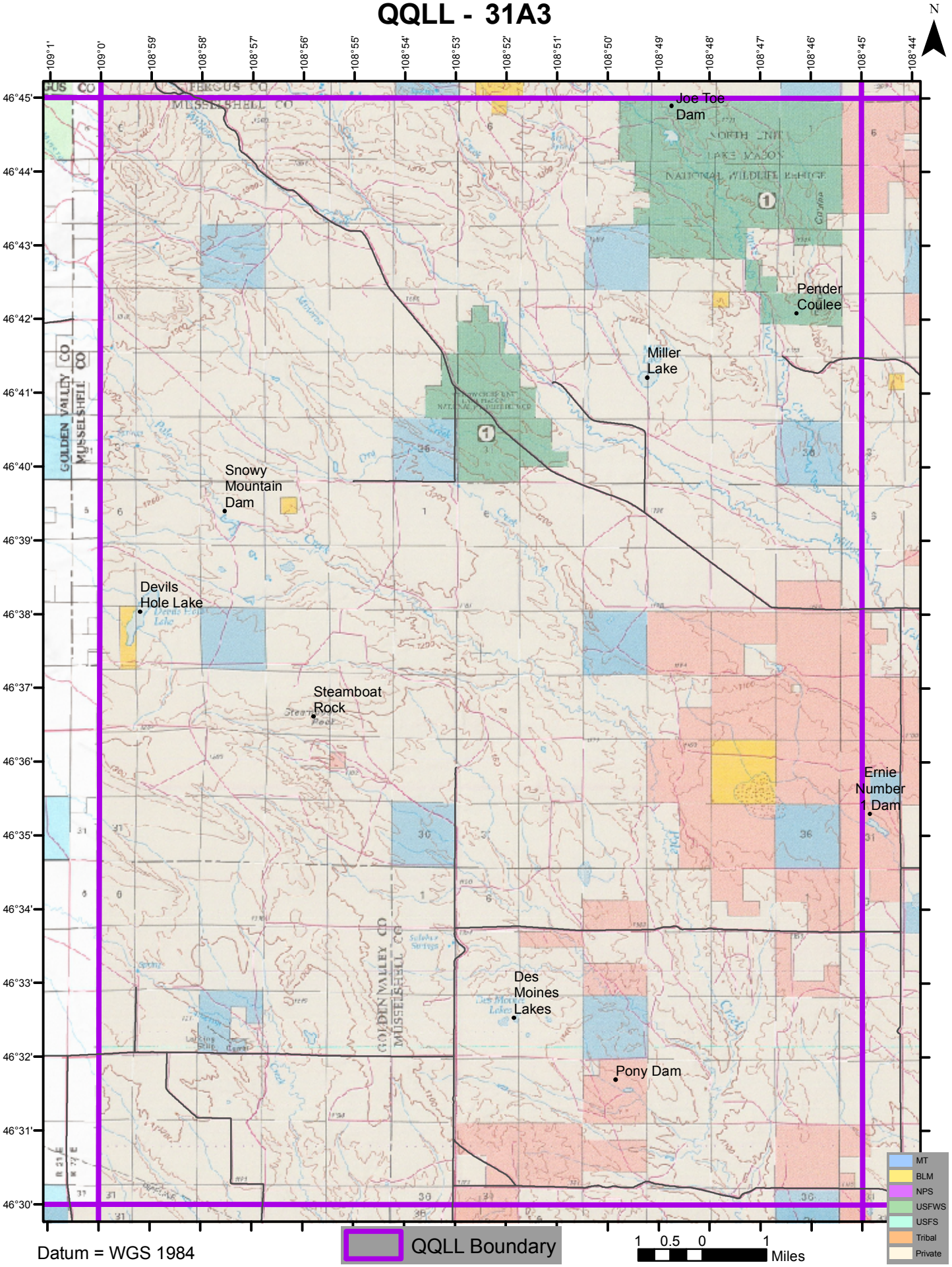

Datum = WGS 1984