# QQLL - 31A1

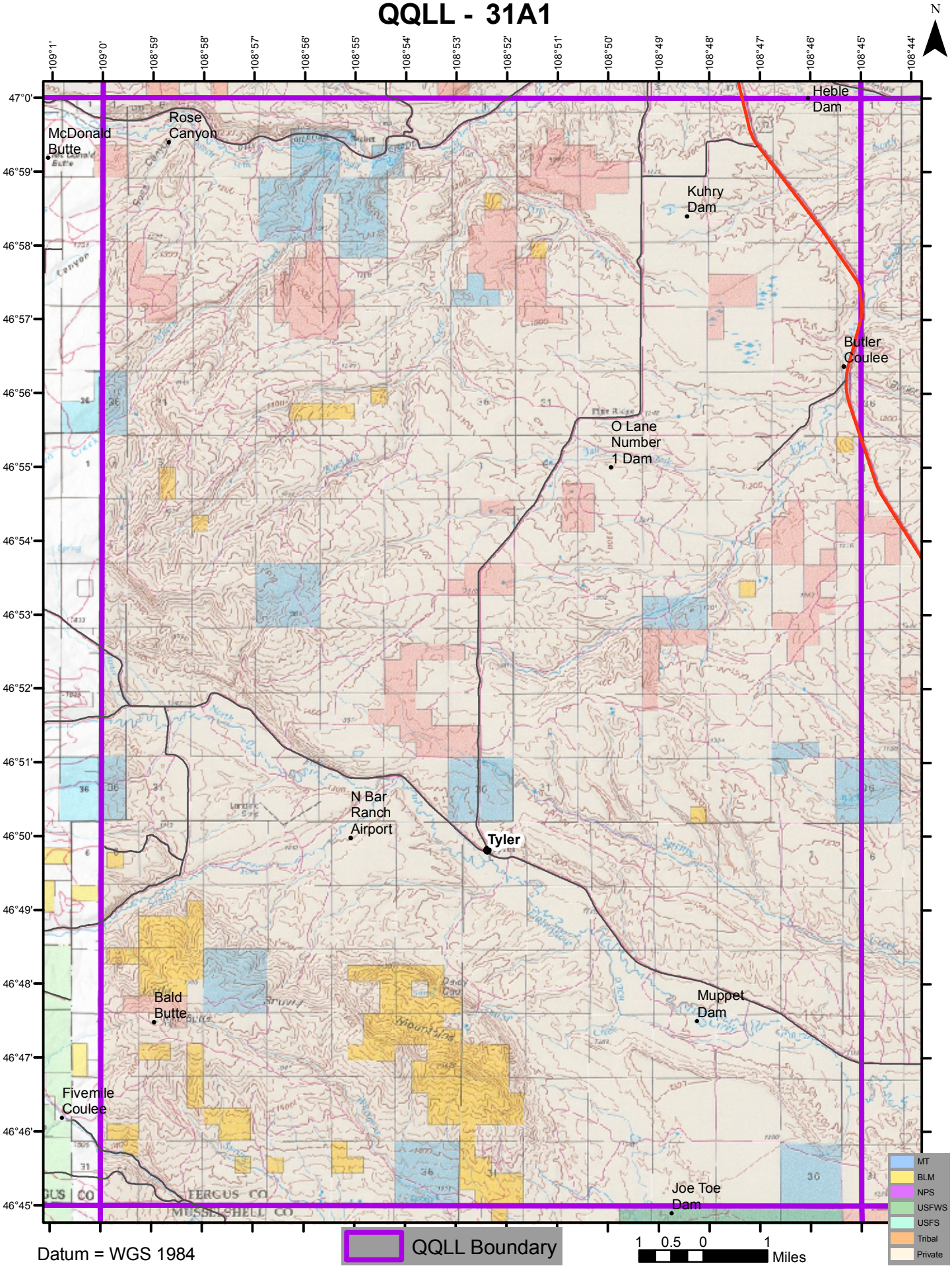


Datum = WGS 1984