QQLL - 30D3

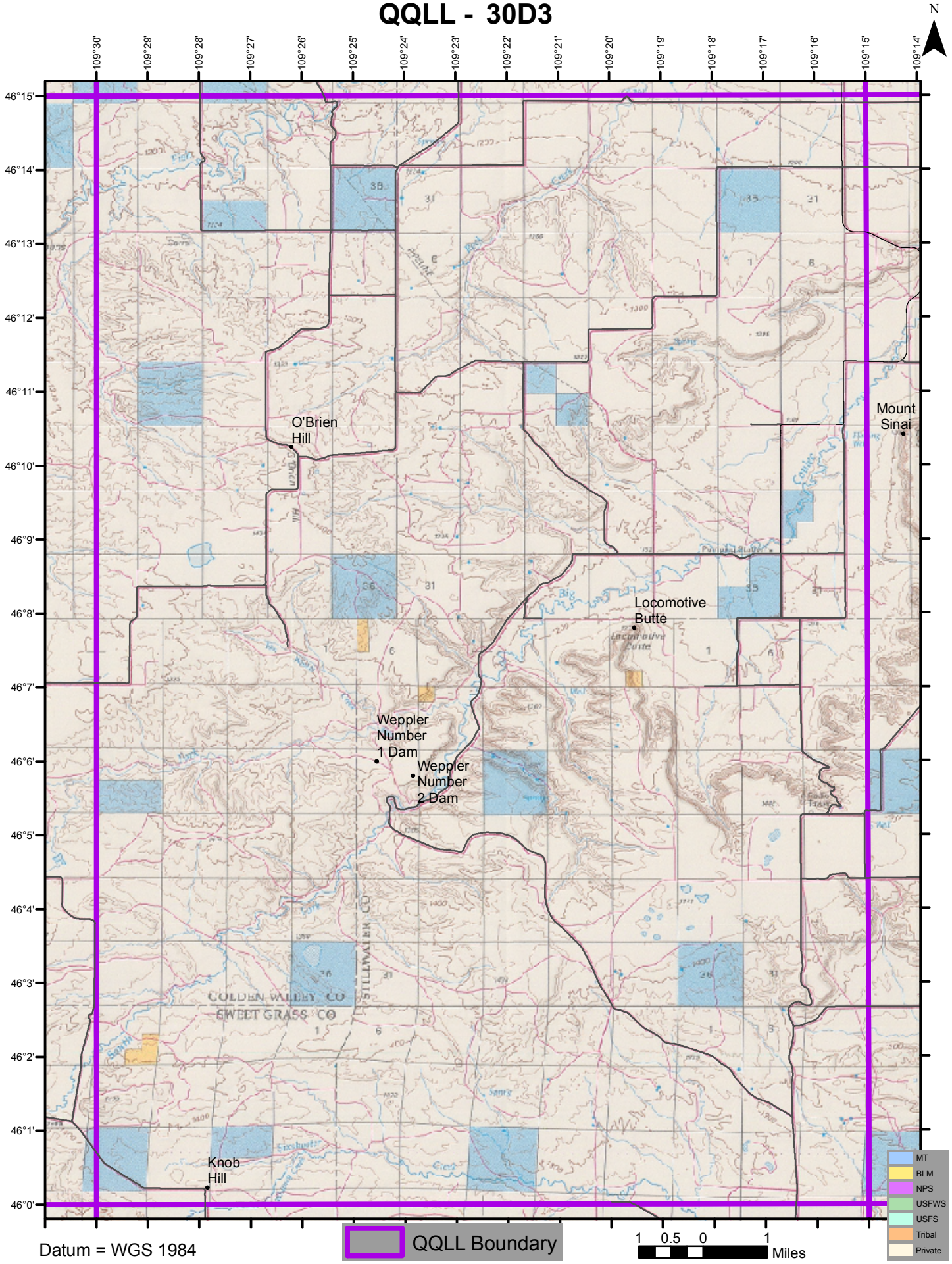

Datum = WGS 1984