QQLL - 30D1

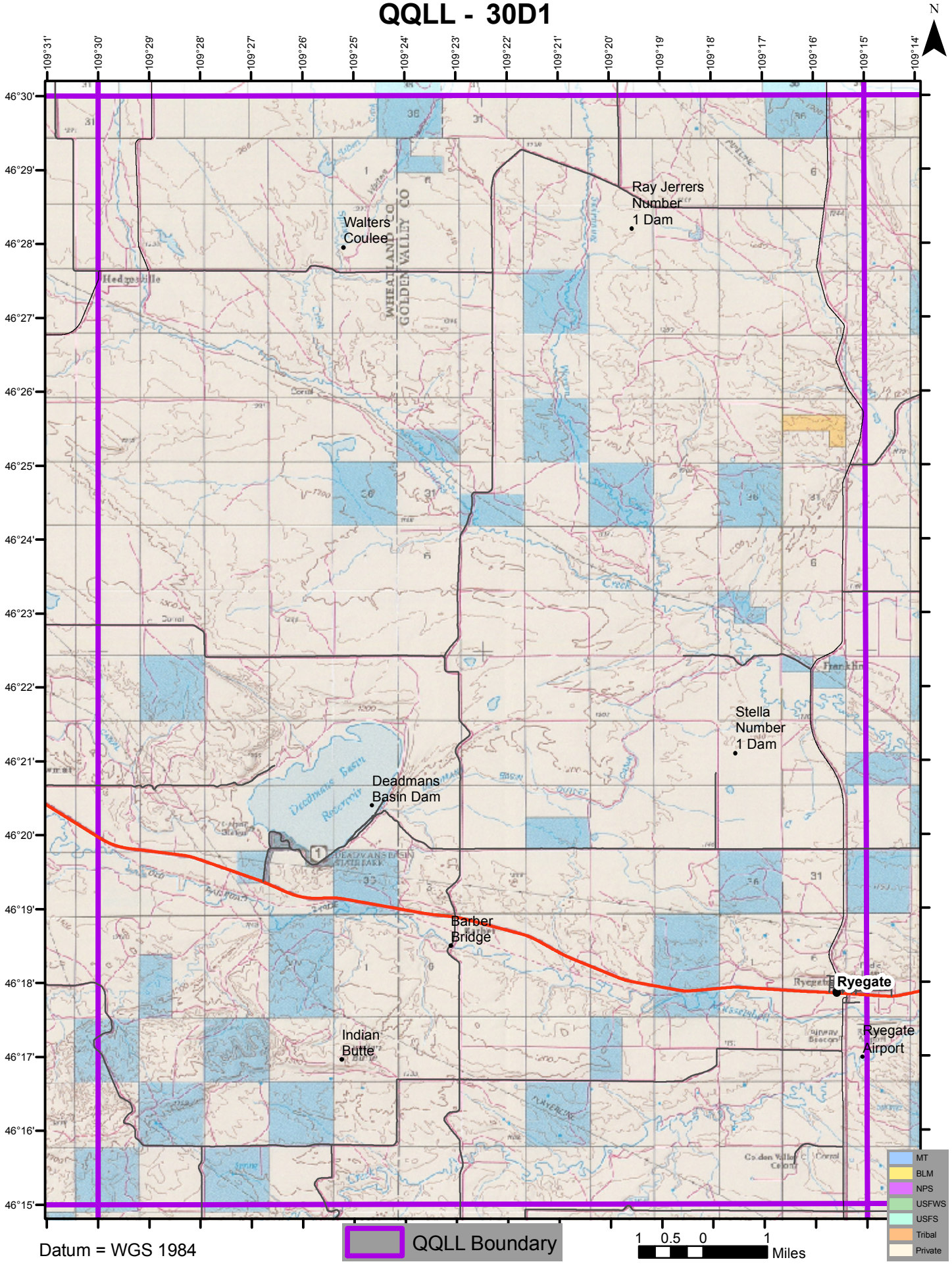

Datum = WGS 1984