QQLL - 30C1

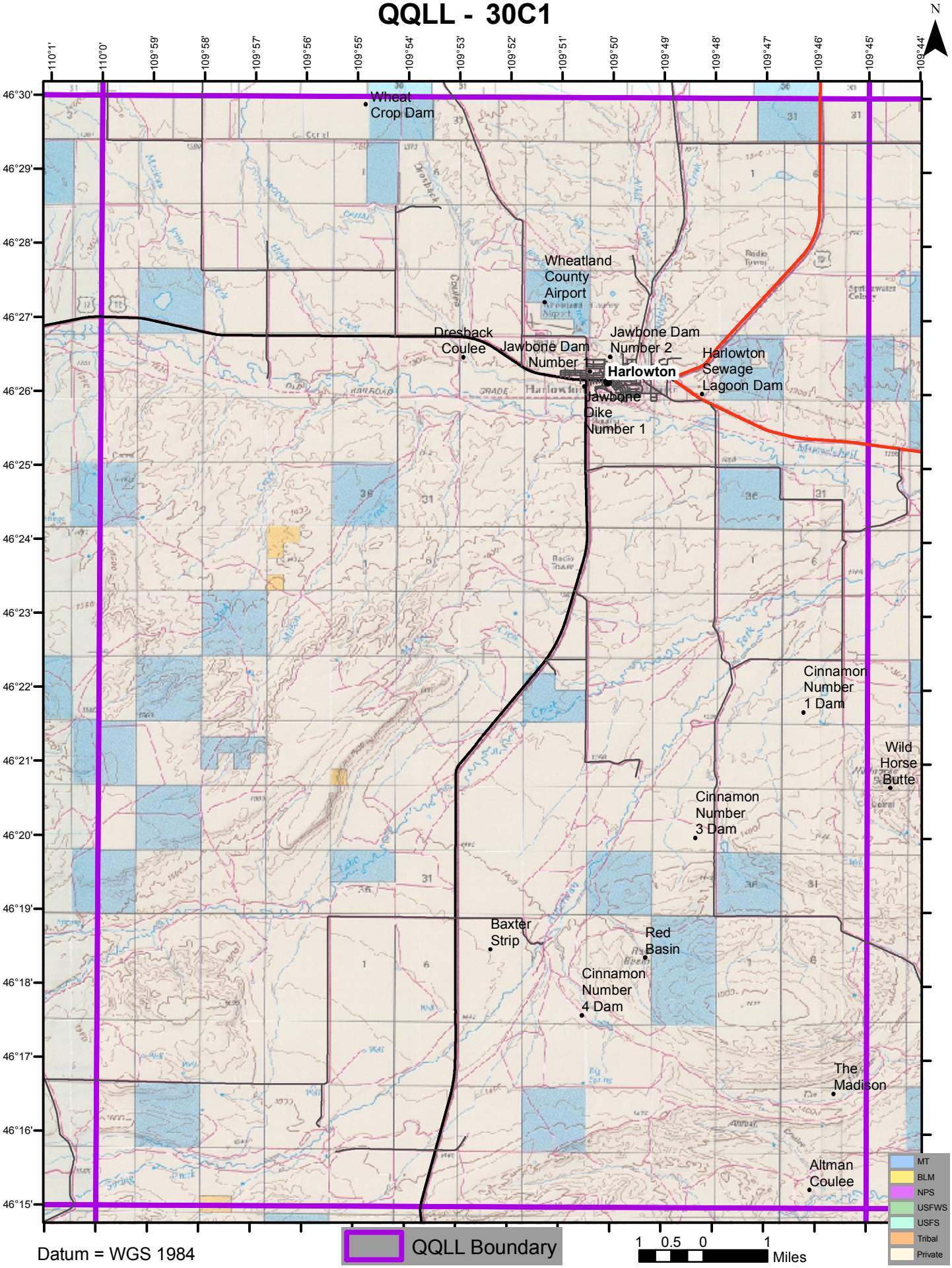

Datum = WGS 1984