QQLL - 30B2

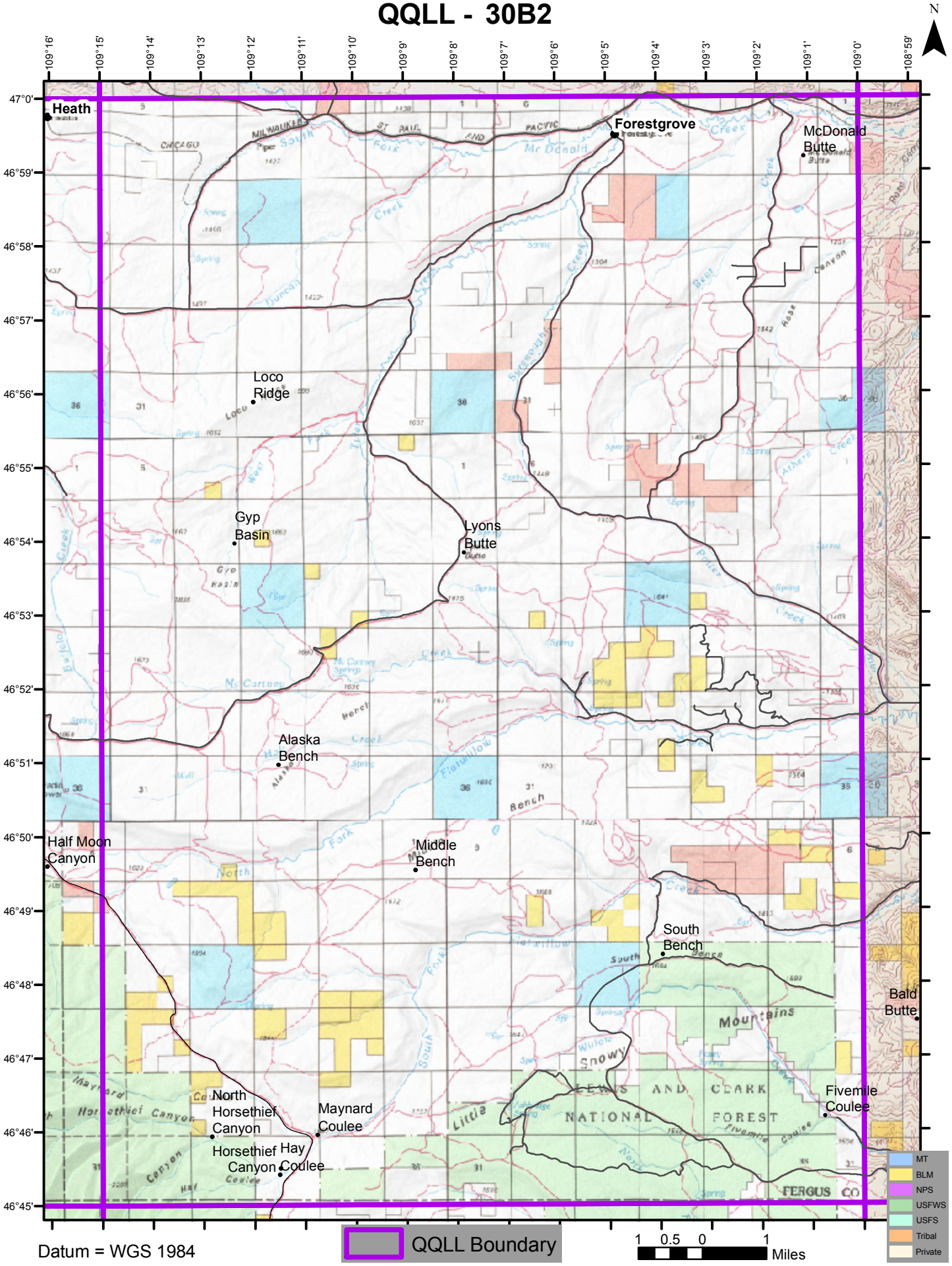

Datum = WGS 1984