QQLL - 29D2

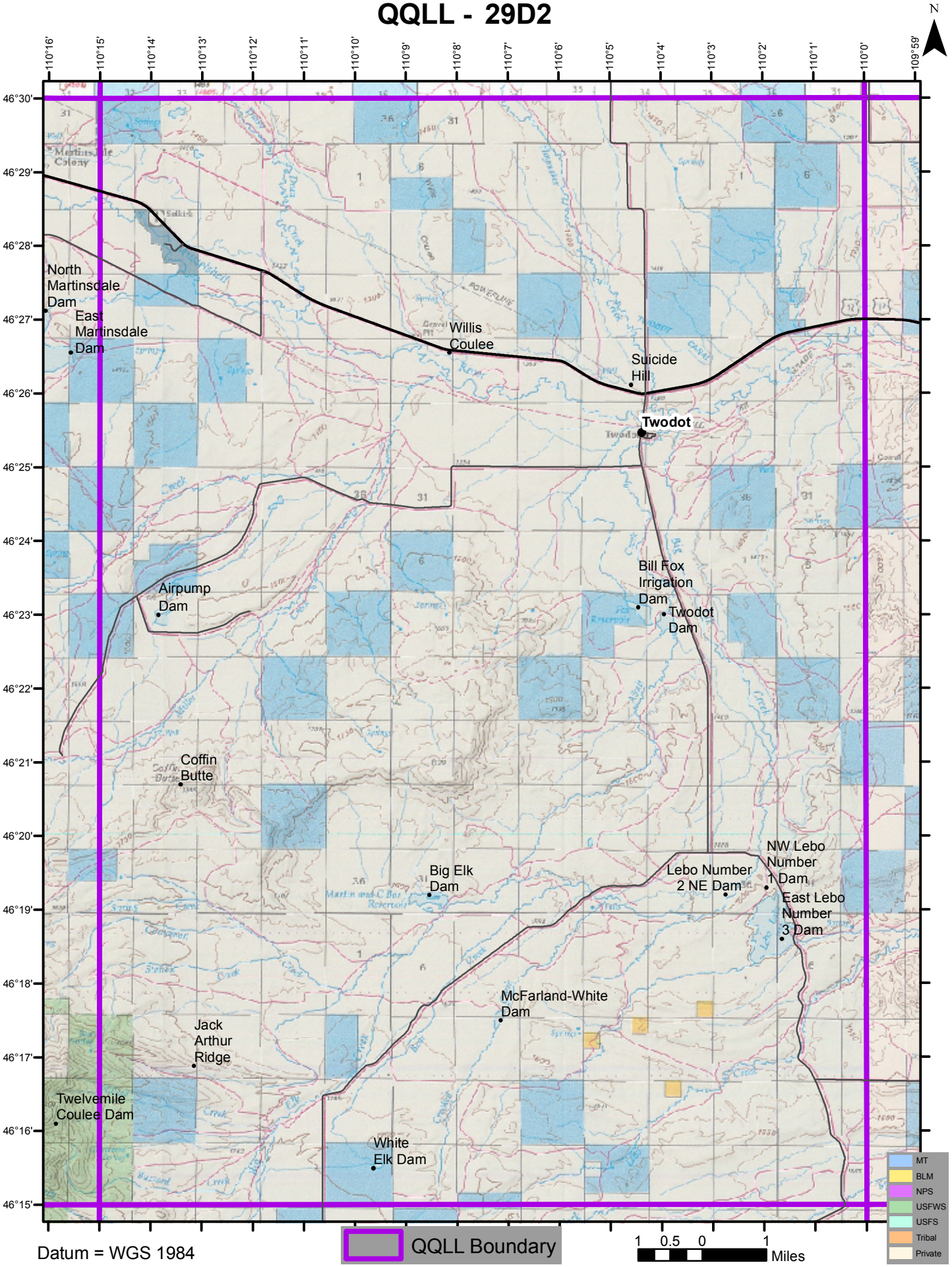

Datum = WGS 1984