QQLL - 29C2

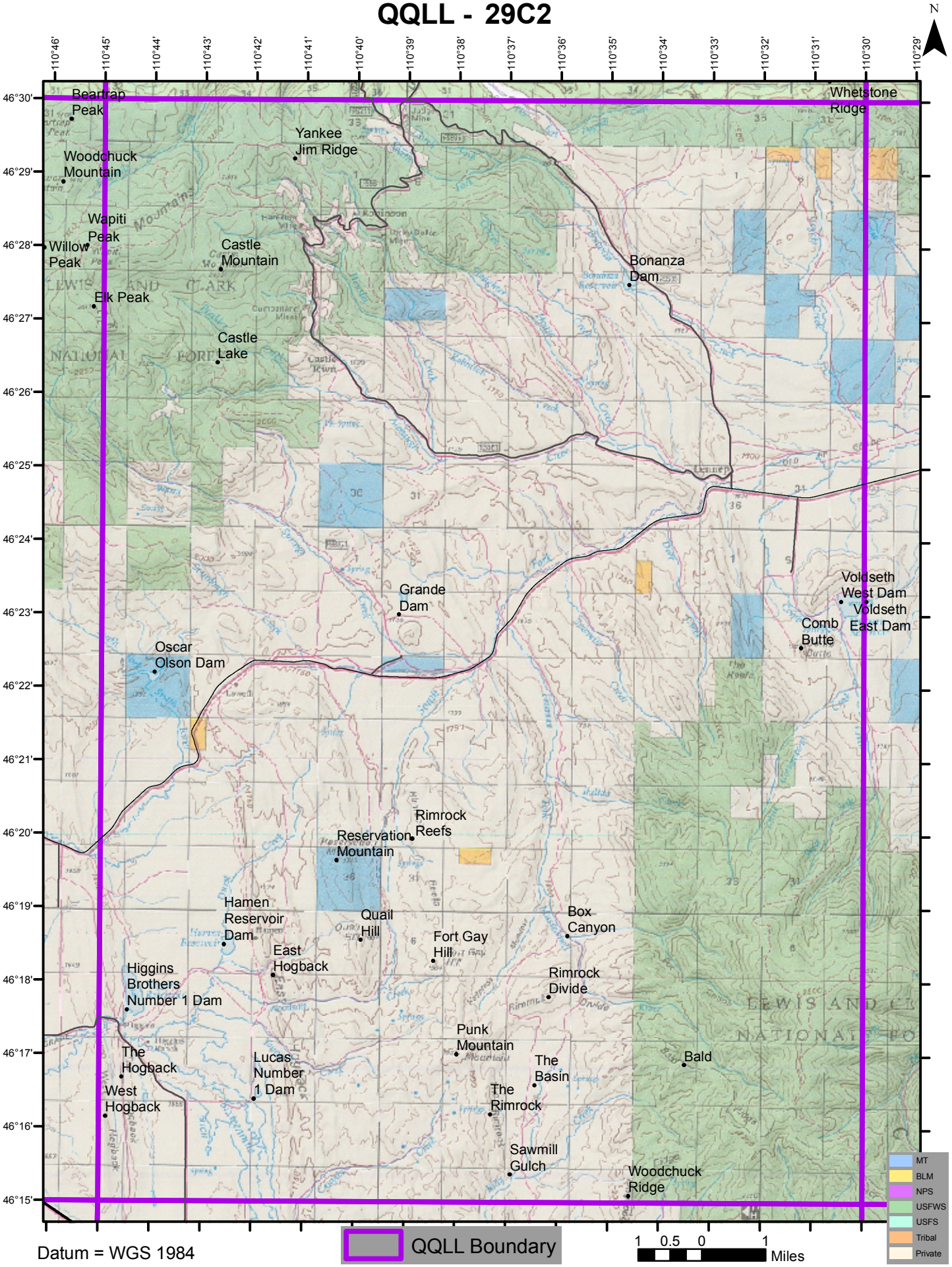
N
110°46'
110°45'
110°44'
110°43'
110°42'
110°41'
110°40'
110°39'
110°38'
110°37'
110°36'
110°35'
110°34'
110°33'
110°32'
110°31'
110°30'
110°29'
46°30'
46°29'
46°28'
46°27'
46°26'
46°25'
46°24'
46°23'
46°22'
46°21'
46°20'
46°19'
46°18'
46°17'
46°16'
46°15'
Beartrap Peak
Whetstone Ridge
Yankee Jim Ridge
Woodchuck Mountain
Wapiti Peak
Willow Peak
Castle Mountain
Bonanza Dam
Elk Peak
Castle Lake
Grande Dam
Voldseth West Dam
Voldseth East Dam
Comb Butte
Oscar Olson Dam
Rimrock Reefs
Reservation Mountain
Hamen Reservoir Dam
Quail Hill
Fort Gay Hill
Box Canyon
East Hogback
Higgins Brothers Number 1 Dam
Rimrock Divide
Punk Mountain
The Hogback
Lucas Number 1 Dam
The Basin
Bald
West Hogback
The Rimrock
Sawmill Gulch
Woodchuck Ridge
LEWIS AND CLARK NATIONAL FOREST
MT
BLM
NPS
USFWS
USFS
Tribal
Private
QQLL Boundary
1 0.5 0 1
Miles
Datum = WGS 1984