QQLL - 29C1

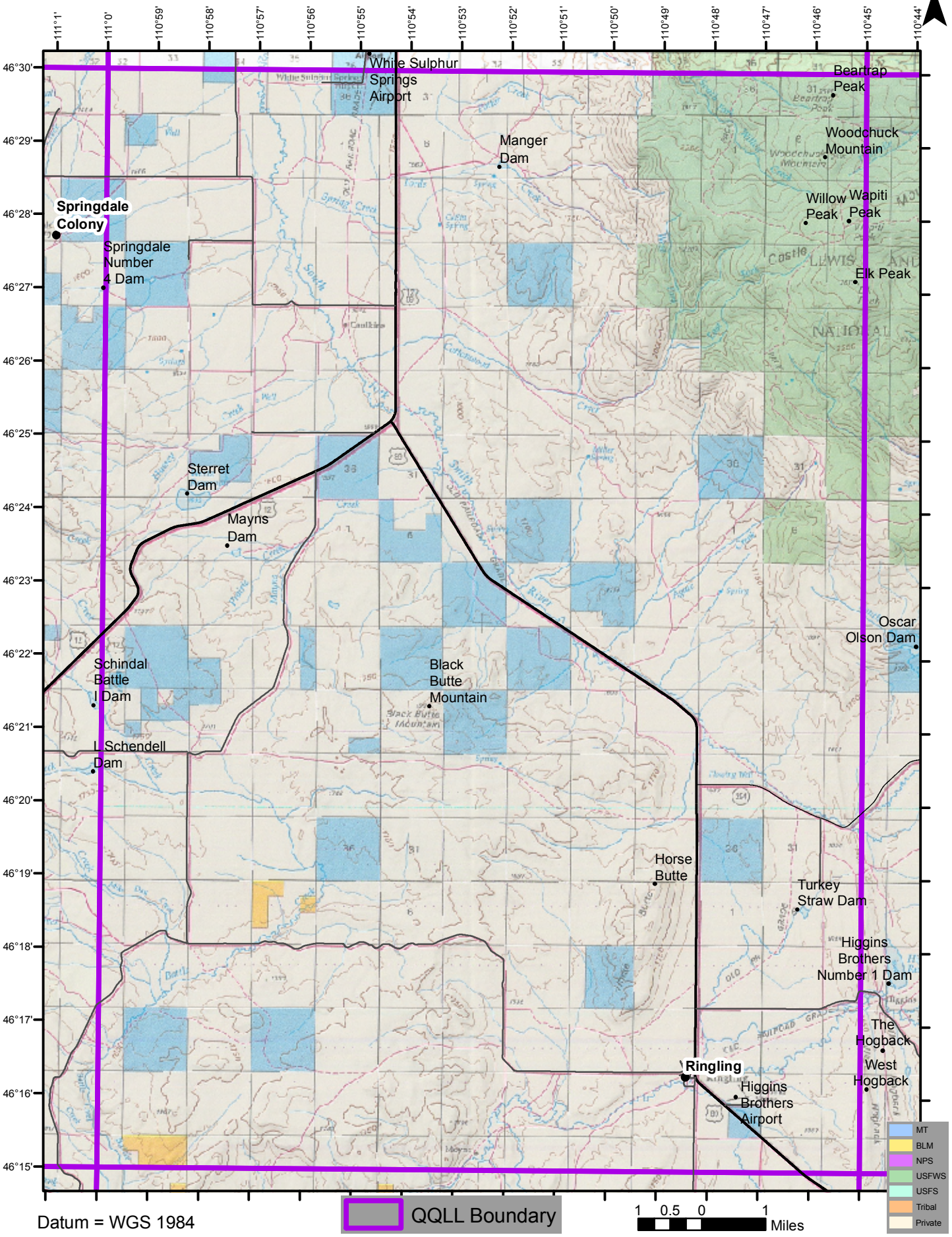

Datum = WGS 1984

QQLL Boundary

1 0.5 0 1 Miles