QQLL - 29B3

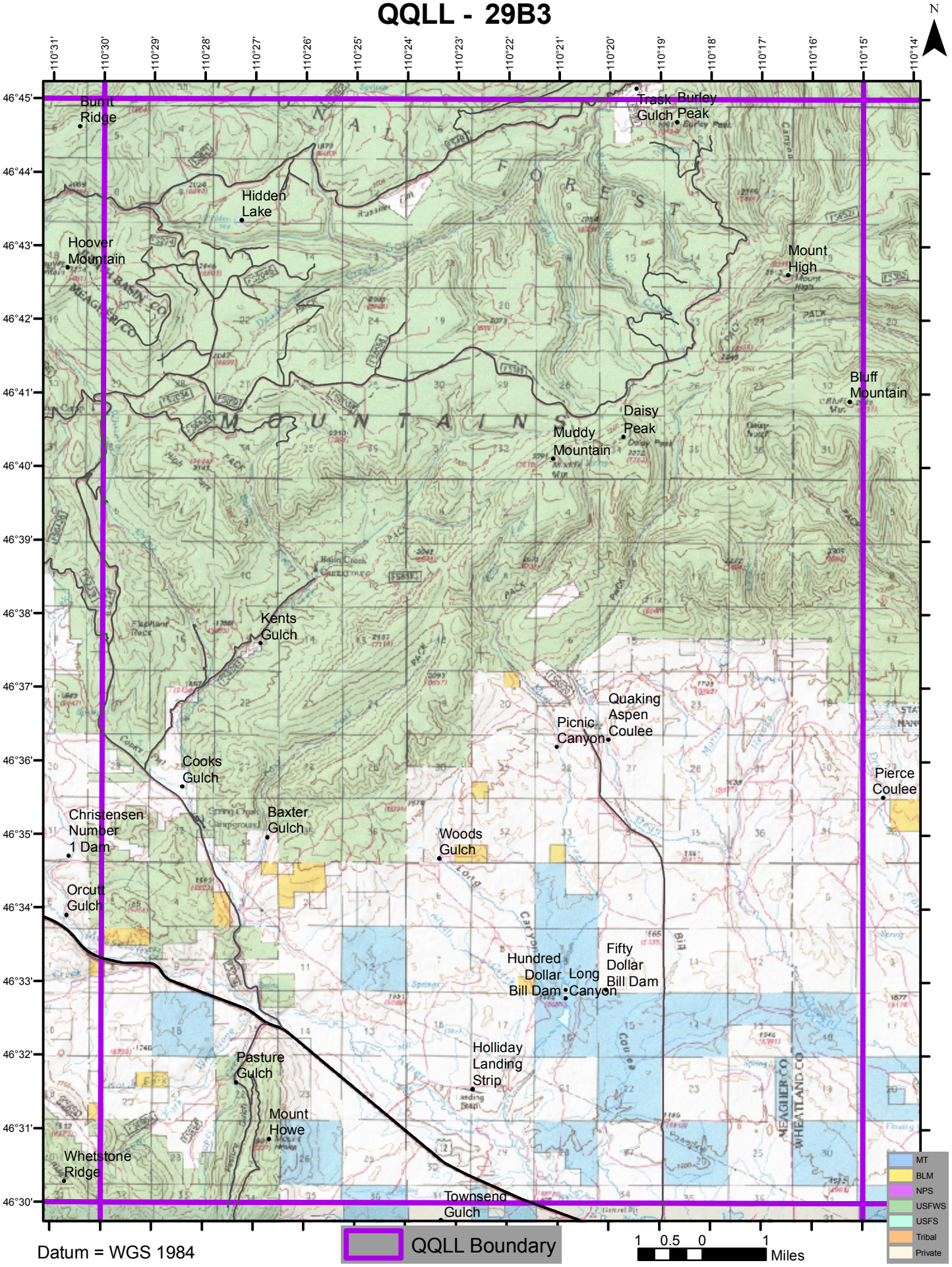

Datum = WGS 1984