QQLL - 29B2

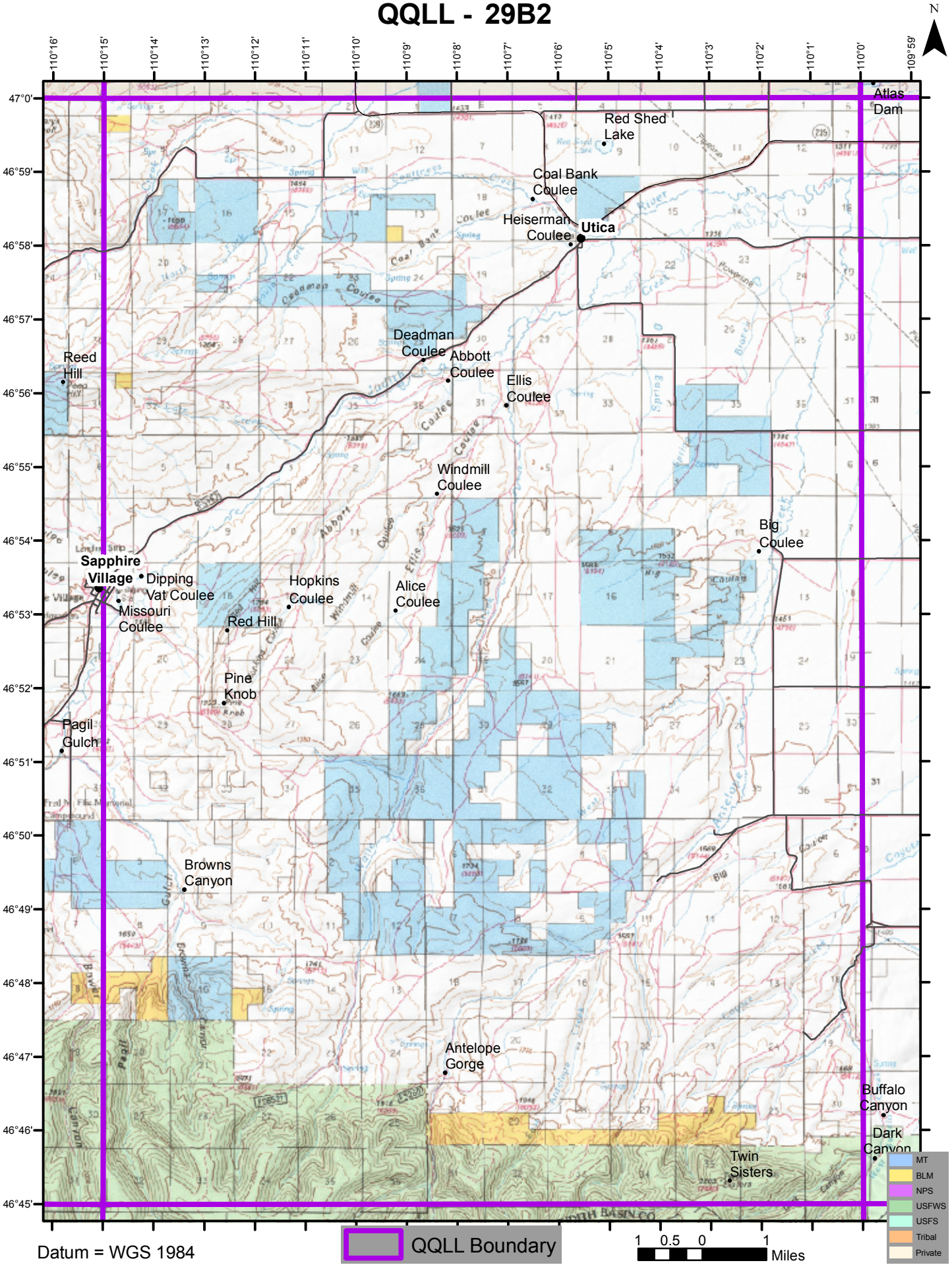

Datum = WGS 1984