QQLL - 28C3

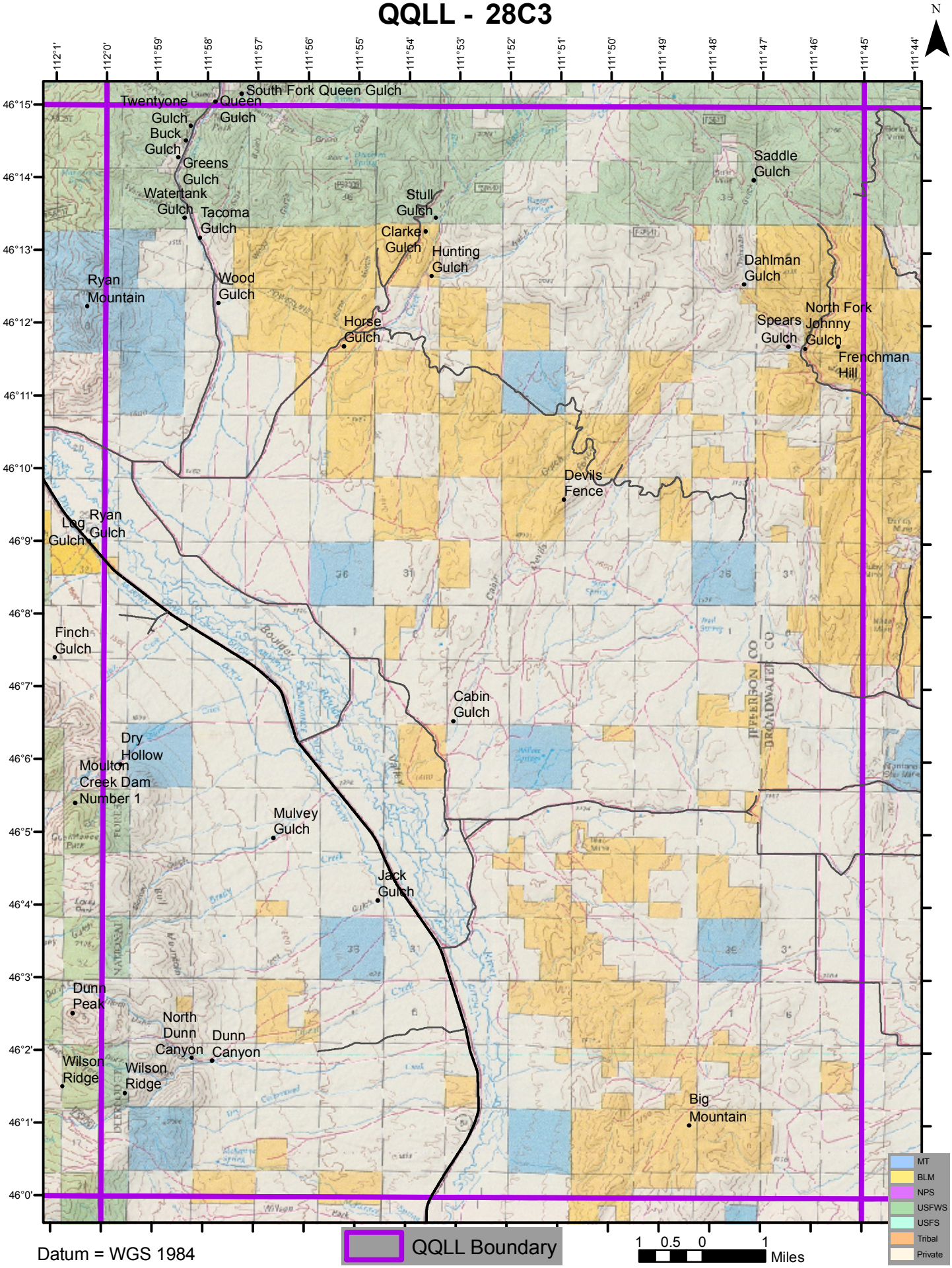
N
112°1'
112°0'
111°59'
111°58'
111°57'
111°56'
111°55'
111°54'
111°53'
111°52'
111°51'
111°50'
111°49'
111°48'
111°47'
111°46'
111°45'
111°44'
46°15'
46°14'
46°13'
46°12'
46°11'
46°10'
46°9'
46°8'
46°7'
46°6'
46°5'
46°4'
46°3'
46°2'
46°1'
46°0'
South Fork Queen Gulch
Twentyone Gulch
Queen Gulch
Buck Gulch
Greens Gulch
Watertank Gulch
Tacoma Gulch
Stull Gulch
Clarke Gulch
Hunting Gulch
Saddle Gulch
Dahlman Gulch
Ryan Mountain
Wood Gulch
Horse Gulch
Spears Gulch
North Fork Johnny Gulch
Frenchman Hill
Devils Fence
Log Gulch
Ryan Gulch
Finch Gulch
Cabin Gulch
Dry Hollow
Moulton Creek Dam Number 1
Mulvey Gulch
Jack Gulch
Dunn Peak
North Dunn Canyon
Dunn Canyon
Wilson Ridge
Wilson Ridge
Big Mountain
JEFFERSON CO
BROADWATER CO
MT
BLM
NPS
USFWS
USFS
Tribal
Private
QQLL Boundary
1 0.5 0 1
Miles
Datum = WGS 1984