QQLL - 28C1

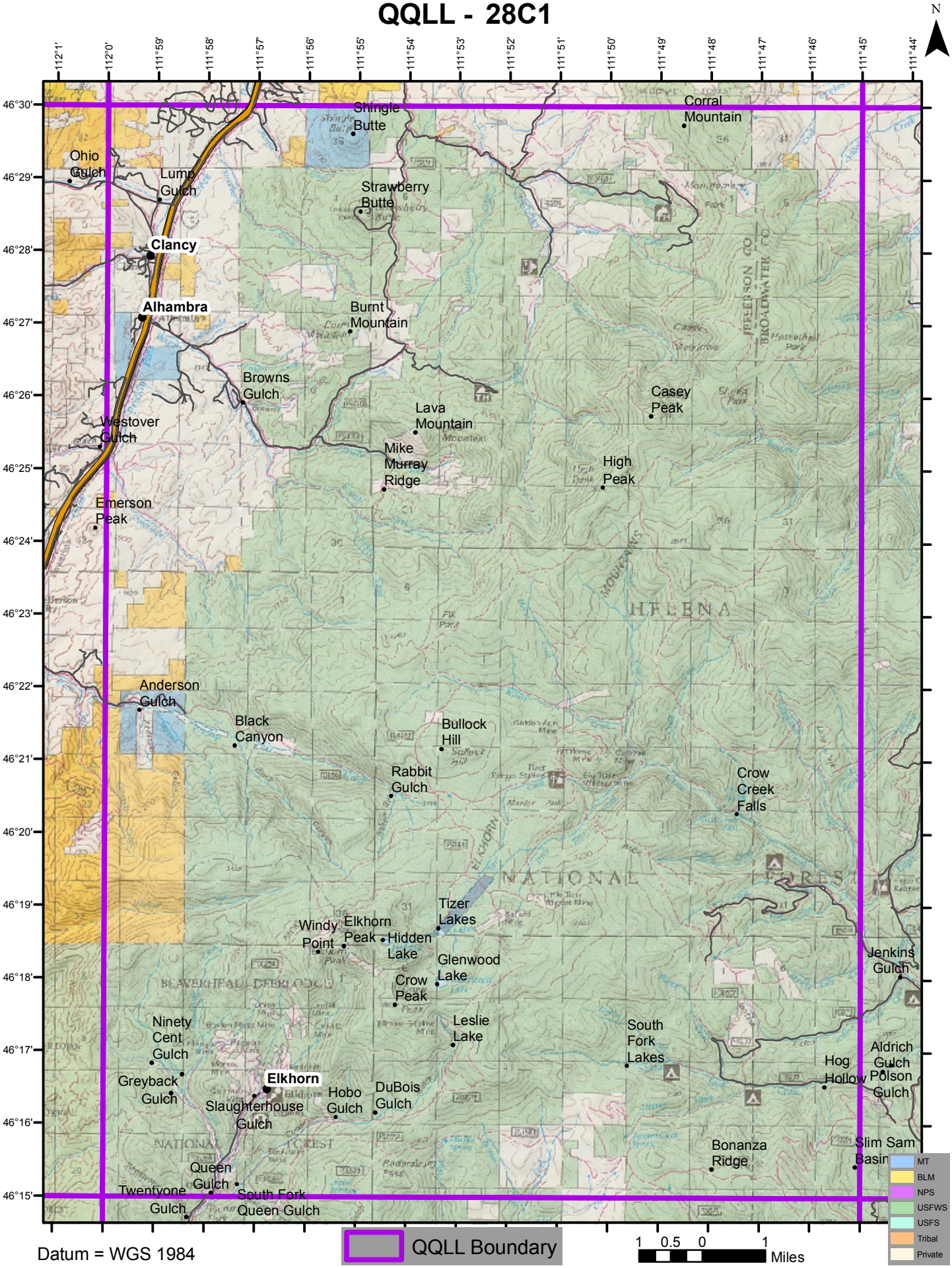

Datum = WGS 1984