QQLL - 28B3

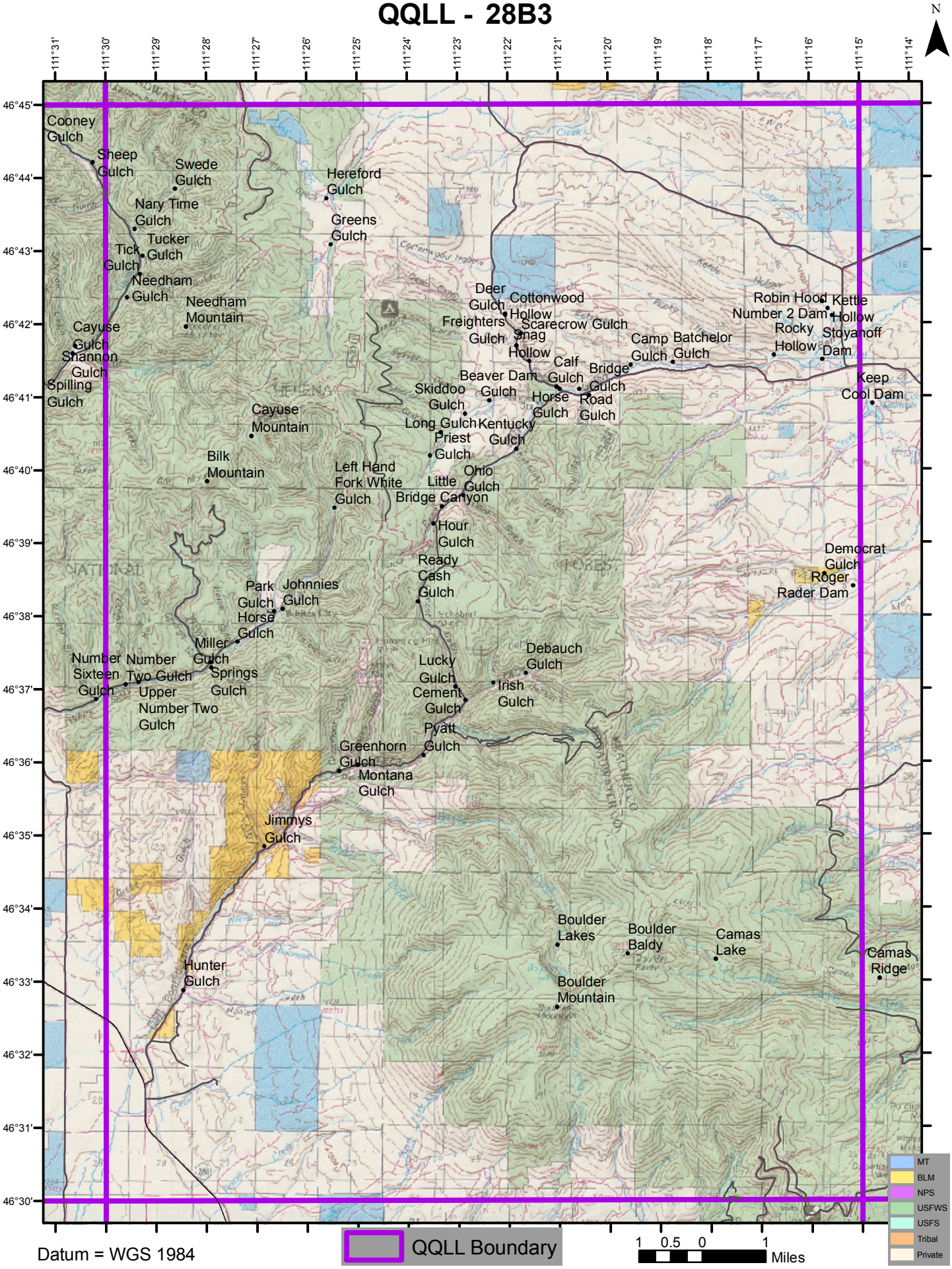

Datum = WGS 1984