QQLL - 28B1

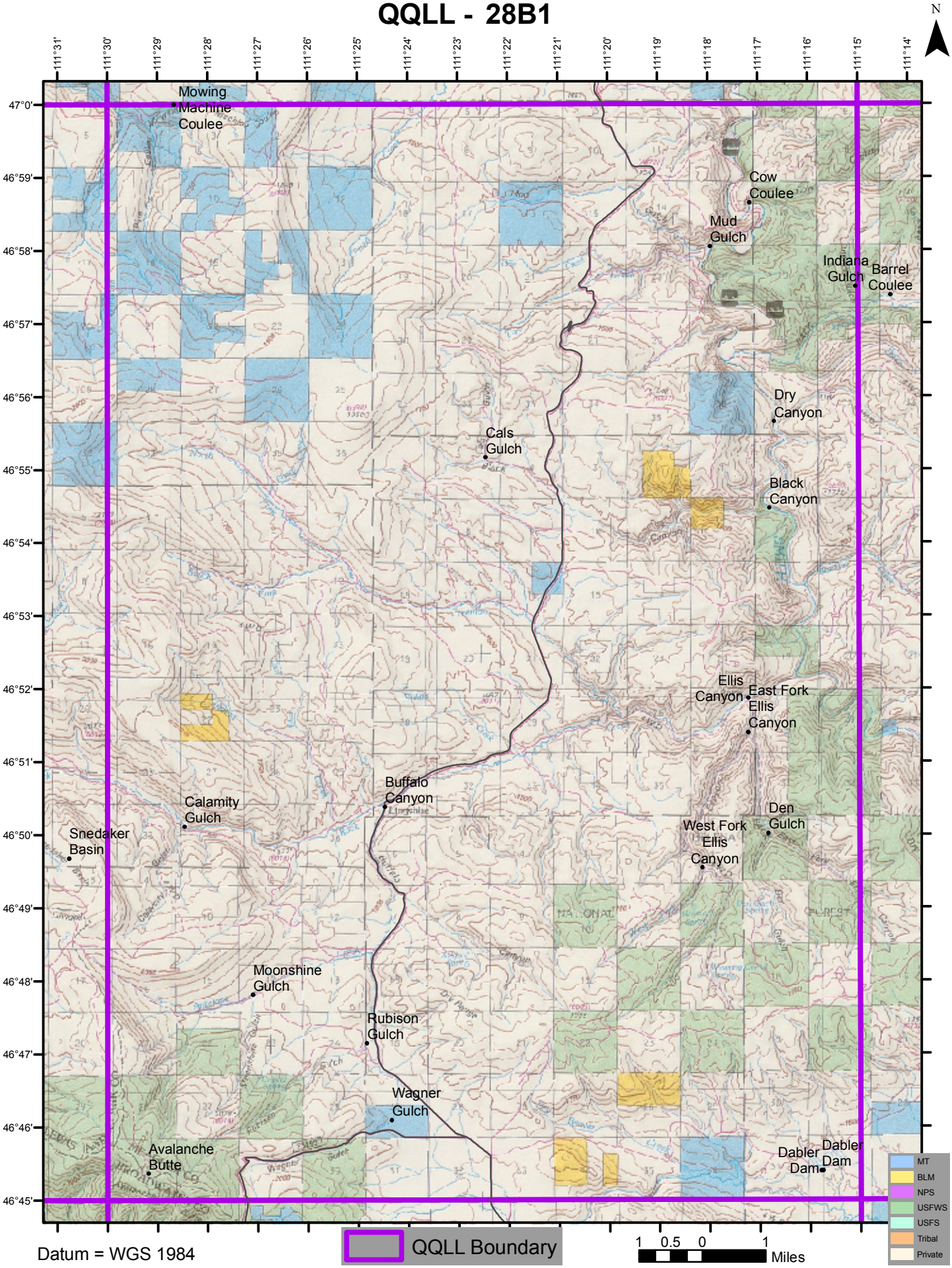

Datum = WGS 1984