QQLL - 28A2

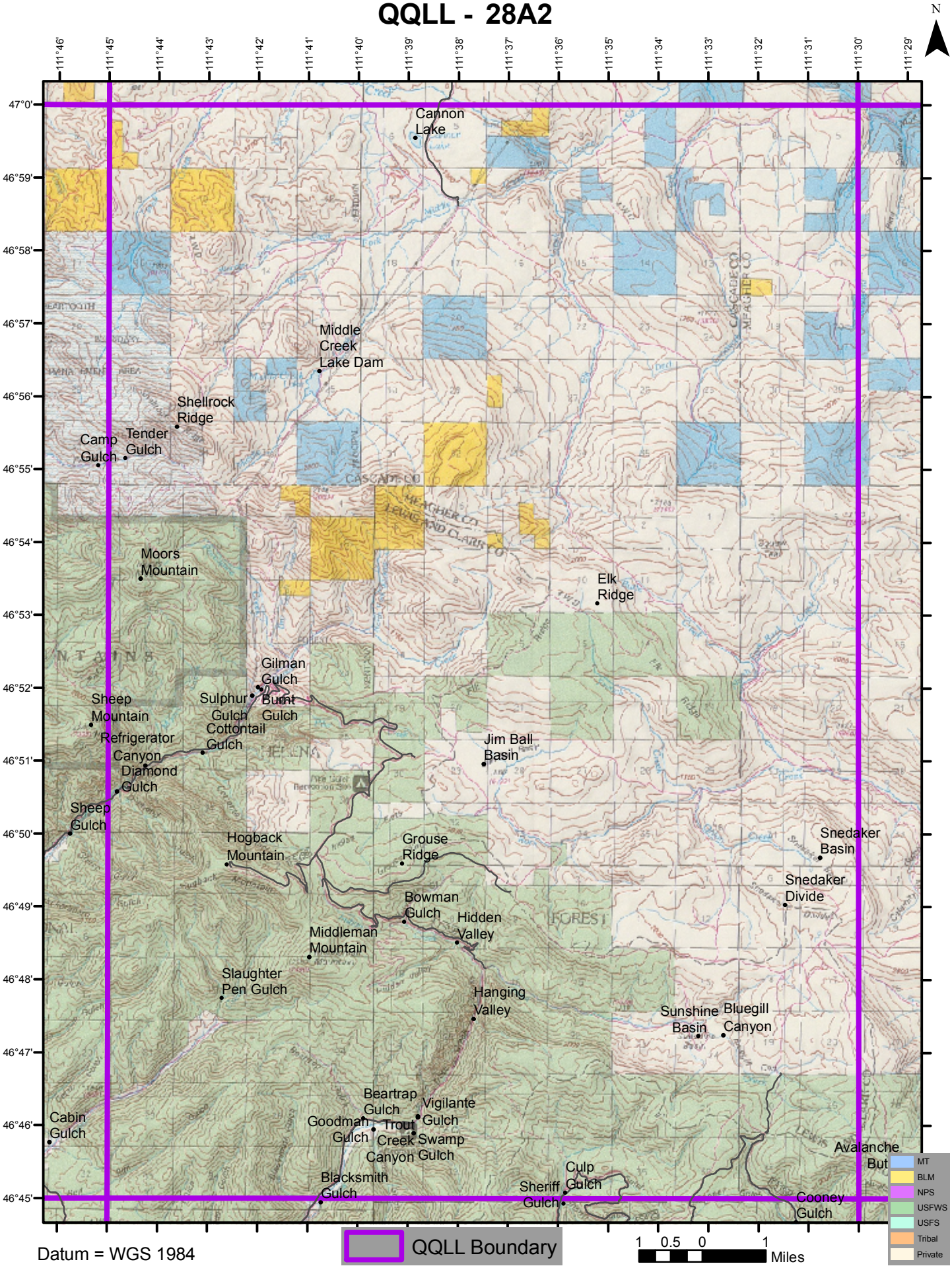
N
111°46'
111°45'
111°44'
111°43'
111°42'
111°41'
111°40'
111°39'
111°38'
111°37'
111°36'
111°35'
111°34'
111°33'
111°32'
111°31'
111°30'
111°29'
47°0'
46°59'
46°58'
46°57'
46°56'
46°55'
46°54'
46°53'
46°52'
46°51'
46°50'
46°49'
46°48'
46°47'
46°46'
46°45'
Cannon Lake
Middle Creek Lake Dam
Shellrock Ridge
Tender Gulch
Camp Gulch
Moors Mountain
Elk Ridge
Gilman Gulch
Sulphur Gulch
Burnt Gulch
Cottontail Gulch
Sheep Mountain
Refrigerator Canyon
Diamond Gulch
Sheep Gulch
Jim Ball Basin
Hogback Mountain
Grouse Ridge
Snedaker Basin
Snedaker Divide
Bowman Gulch
Hidden Valley
Middleman Mountain
Slaughter Pen Gulch
Hanging Valley
Sunshine Basin
Bluegill Canyon
Beartrap Gulch
Vigilante Gulch
Goodman Gulch
Trout Creek Canyon
Swamp Gulch
Cabin Gulch
Blacksmith Gulch
Sheriff Gulch
Culp Gulch
Avalanche But
Cooney Gulch
CASCADE CO
MEAGHER CO
LEWIS AND CLARK CO
MT
BLM
NPS
USFWS
USFS
Tribal
Private
QQLL Boundary
1 0.5 0 1
Miles
Datum = WGS 1984