QQLL - 28A1

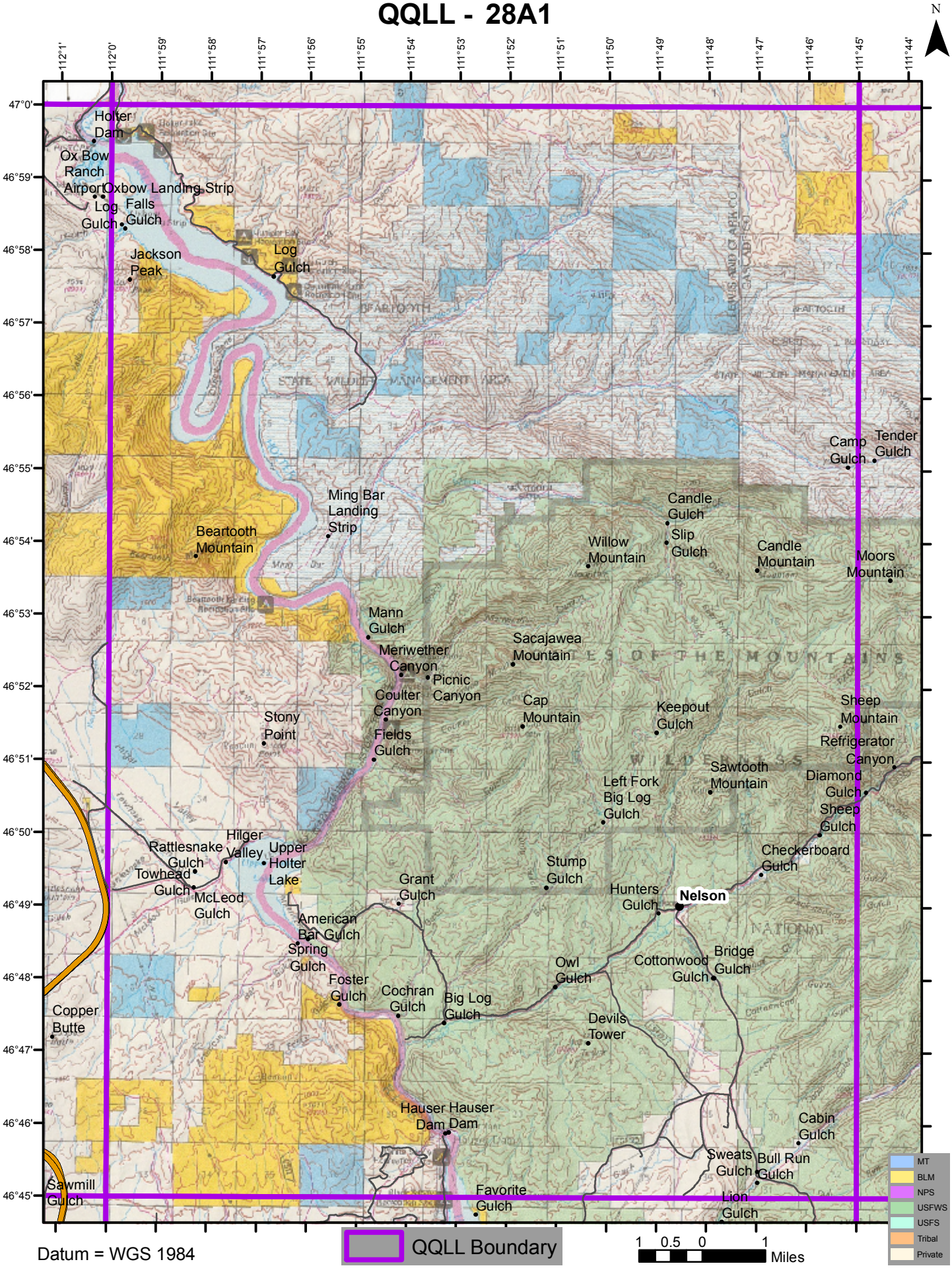

Datum = WGS 1984