QQLL - 27D4

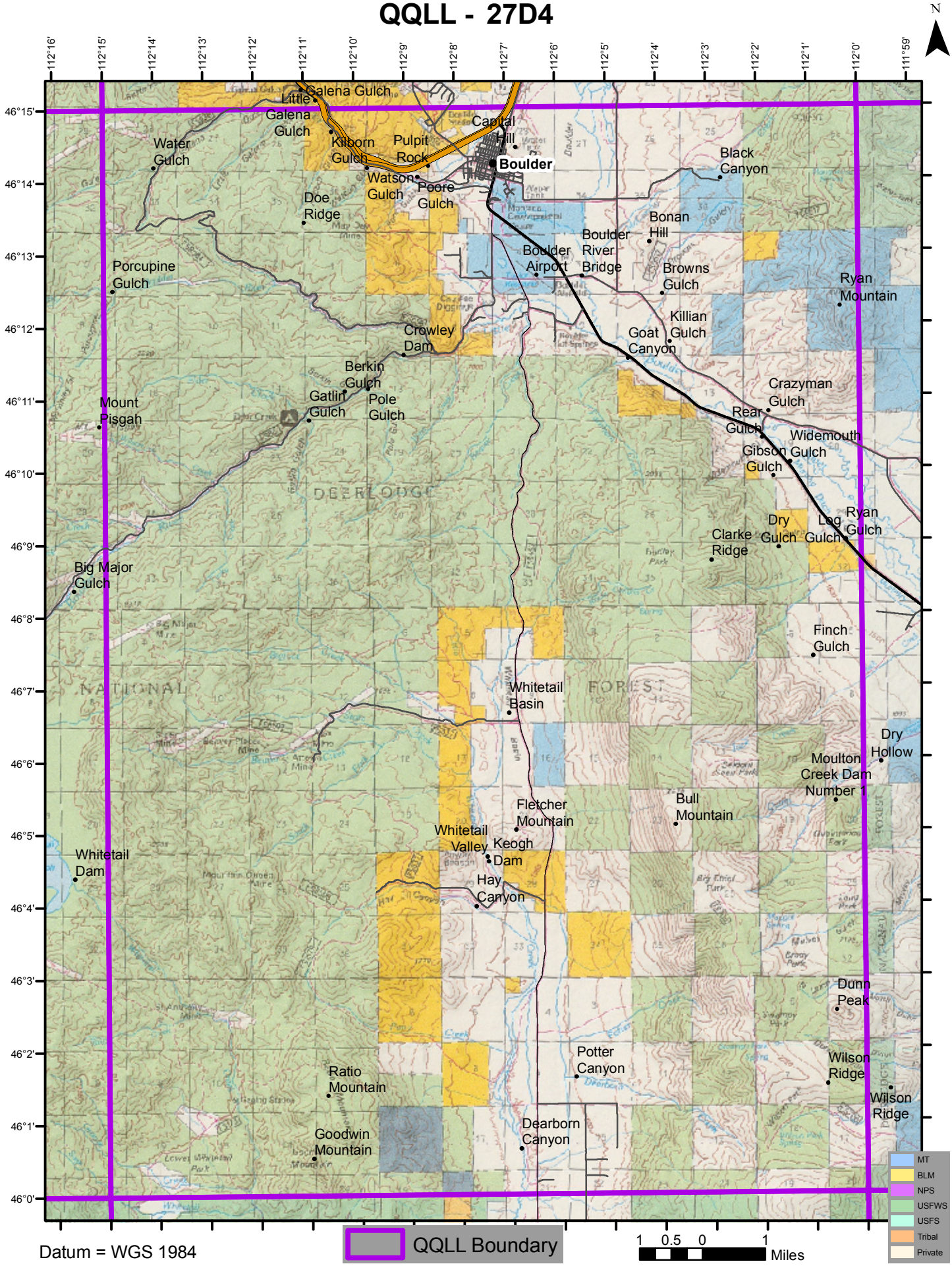

Datum = WGS 1984