# QQLL - 27C4

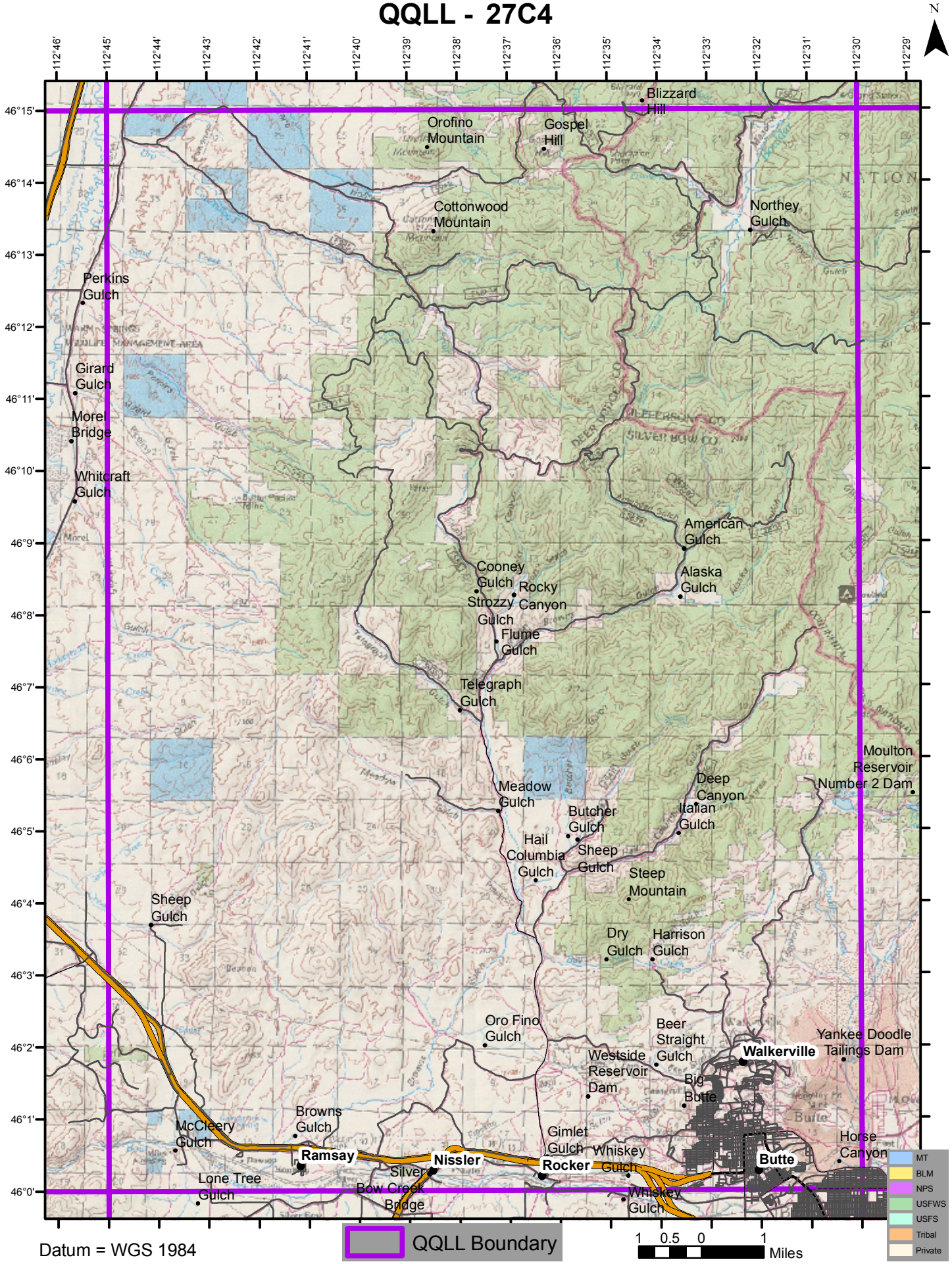


Datum = WGS 1984