QQLL - 27B2

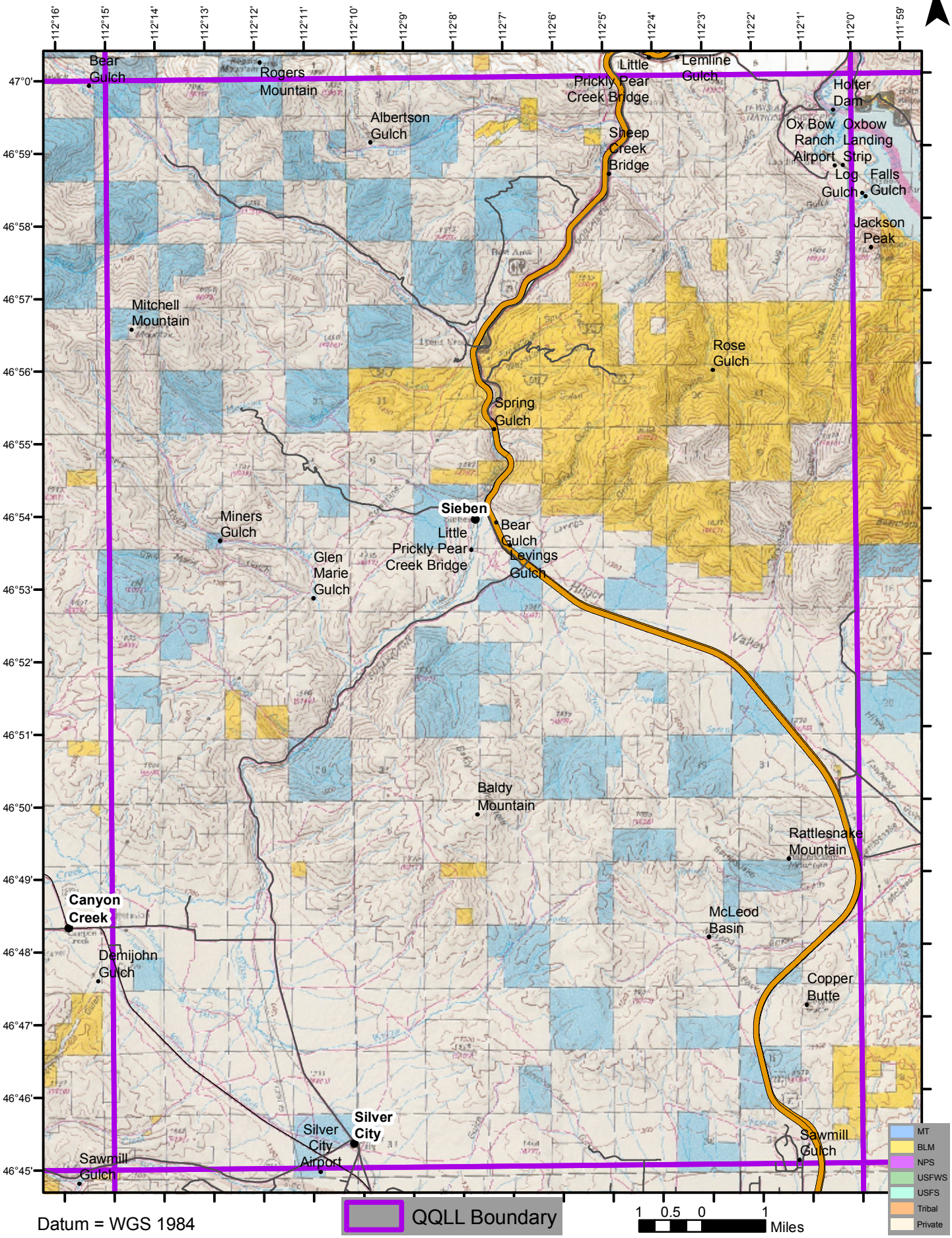

Datum = WGS 1984