QQLL - 27A3

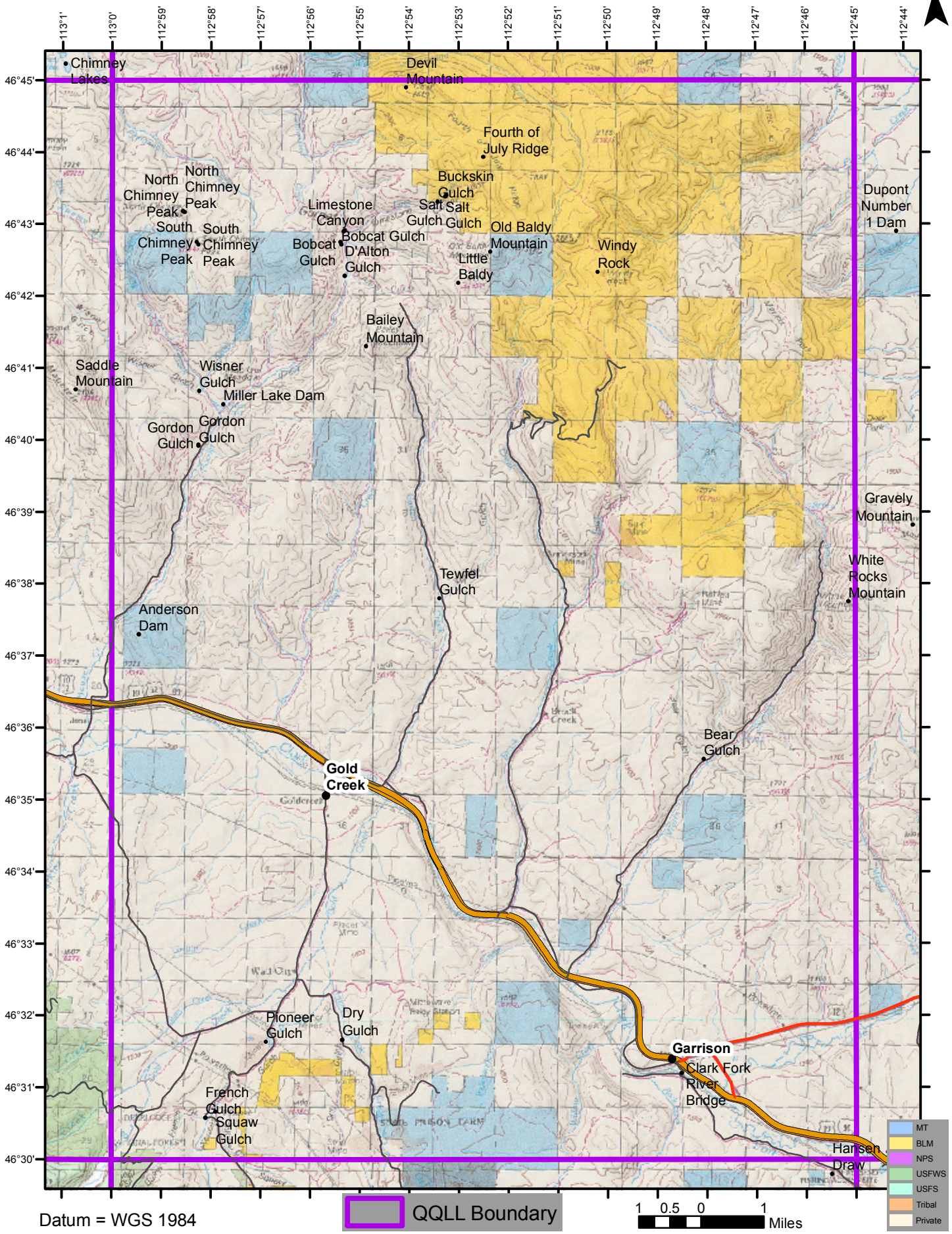

Datum = WGS 1984