QQLL - 27A1

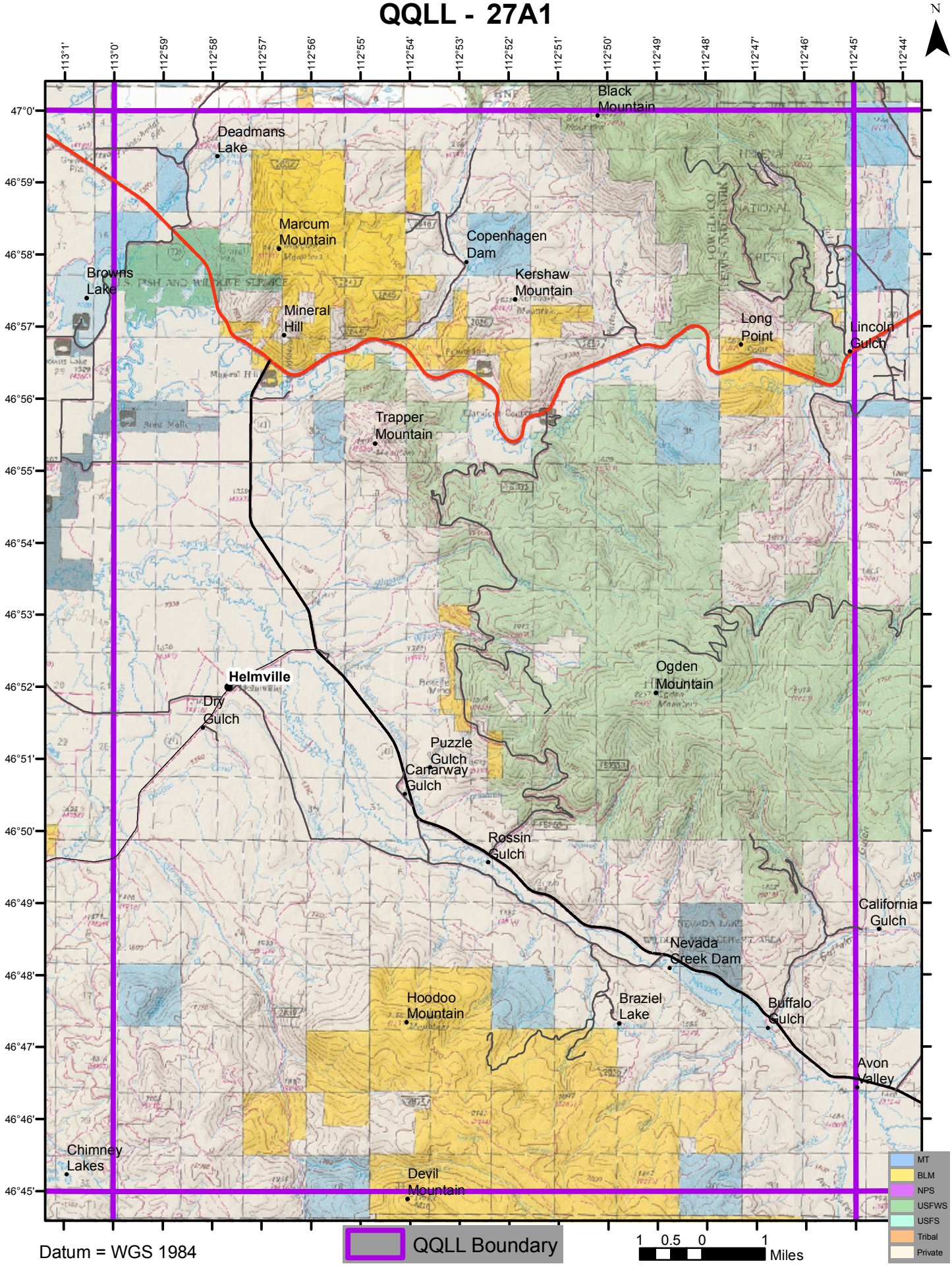

Datum = WGS 1984