QQLL - 26B4

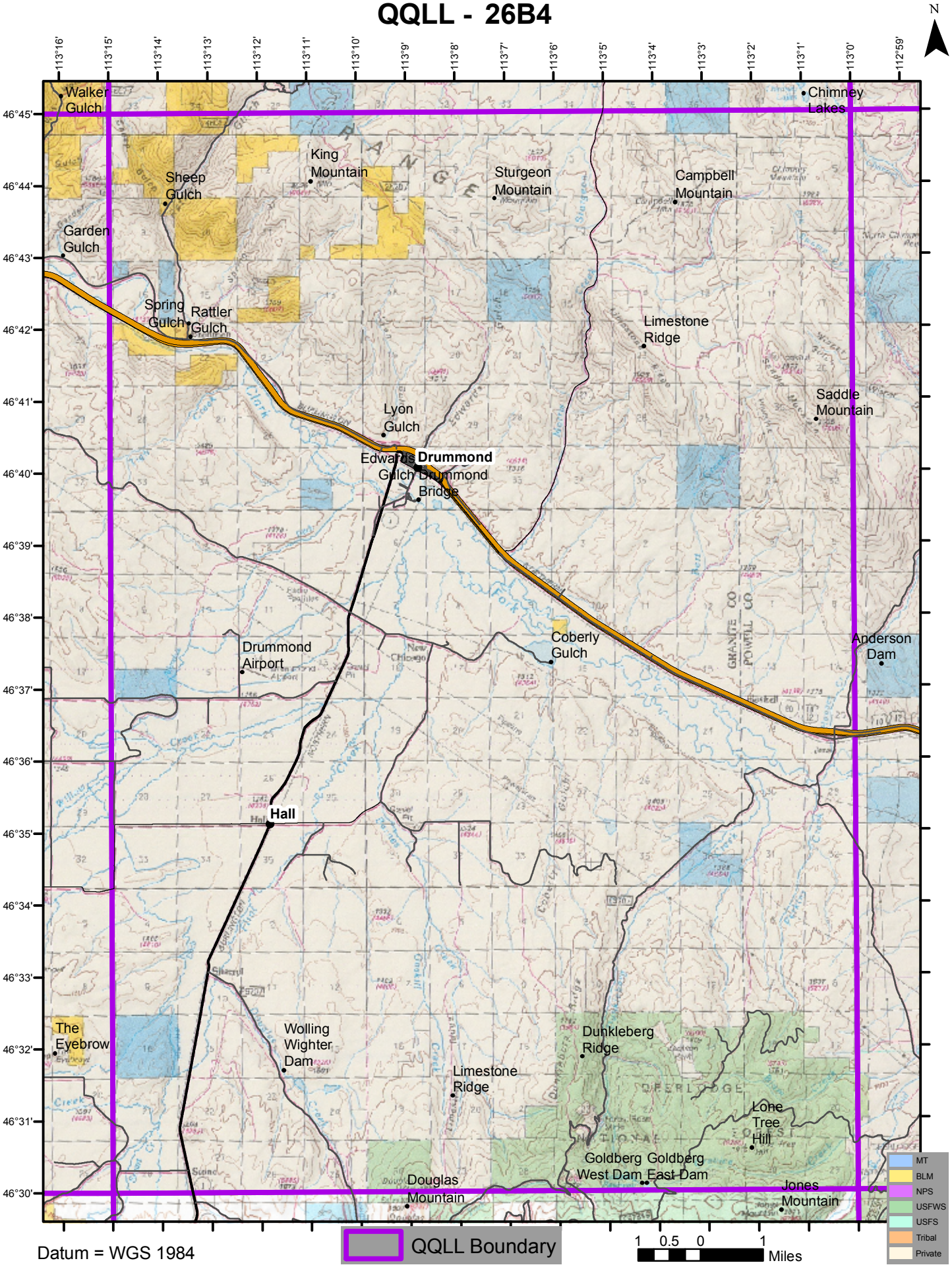

Datum = WGS 1984