QQLL - 26B2

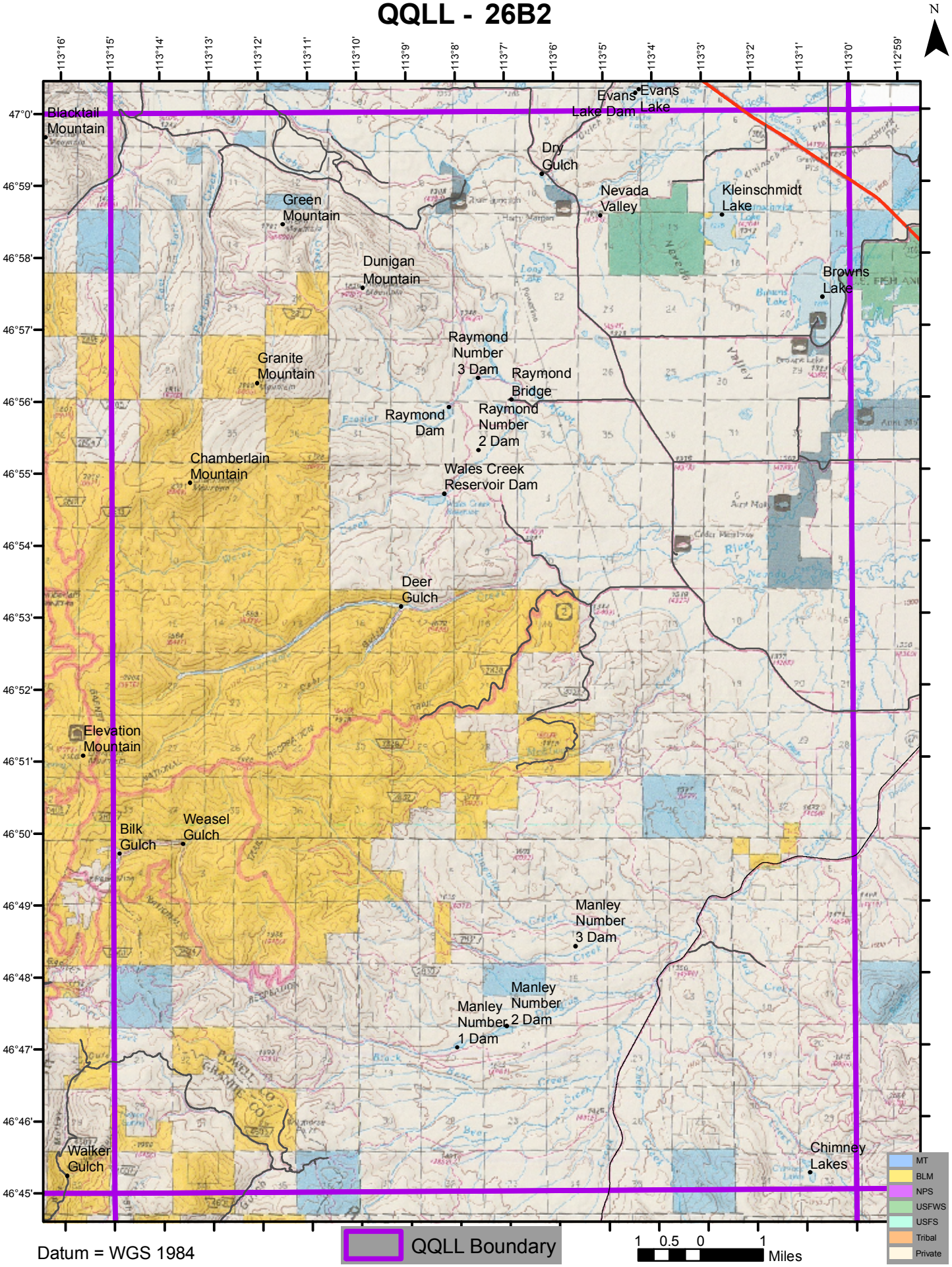

Datum = WGS 1984