QQLL - 26A2

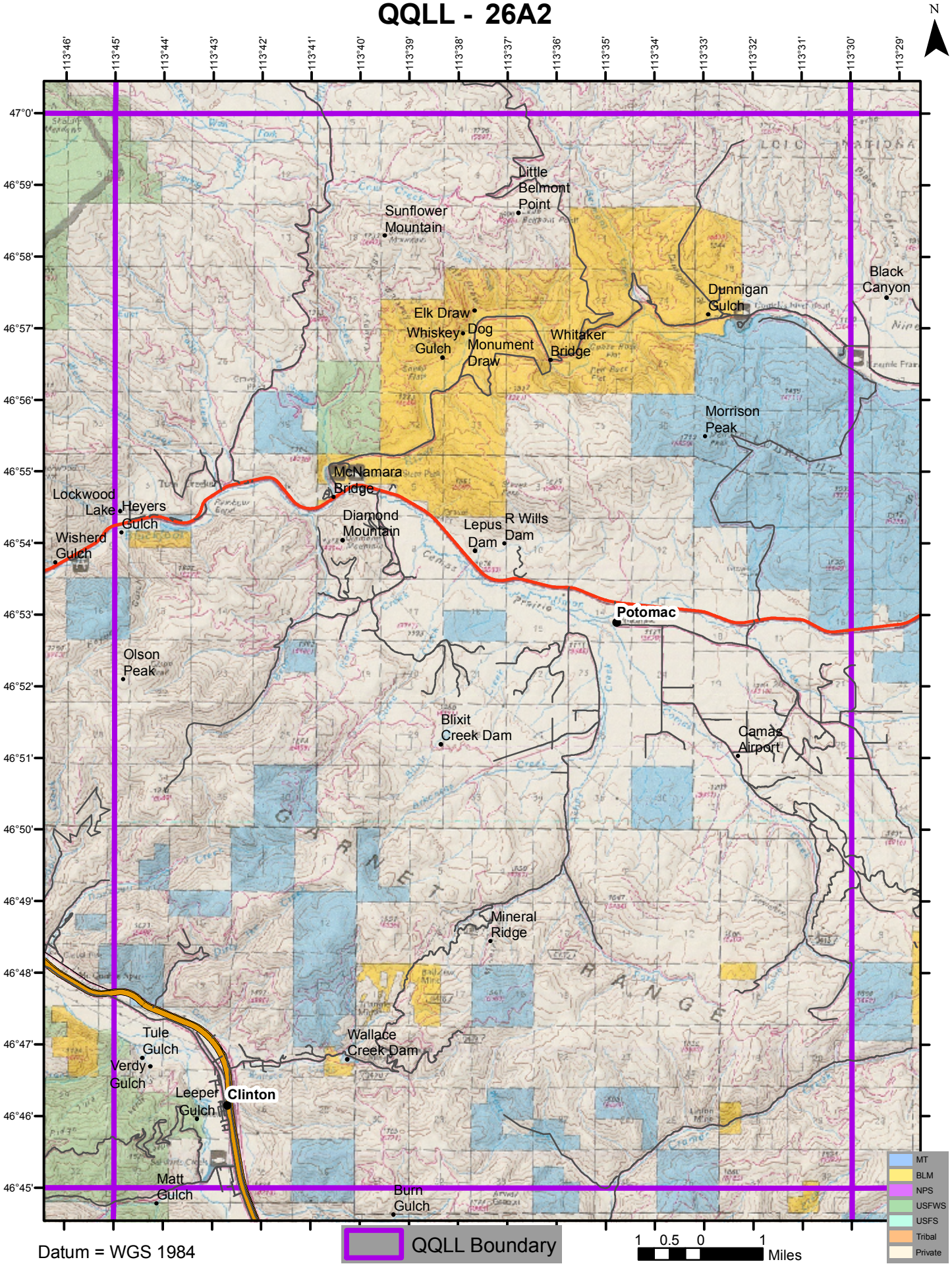

Datum = WGS 1984