QQLL - 25A2

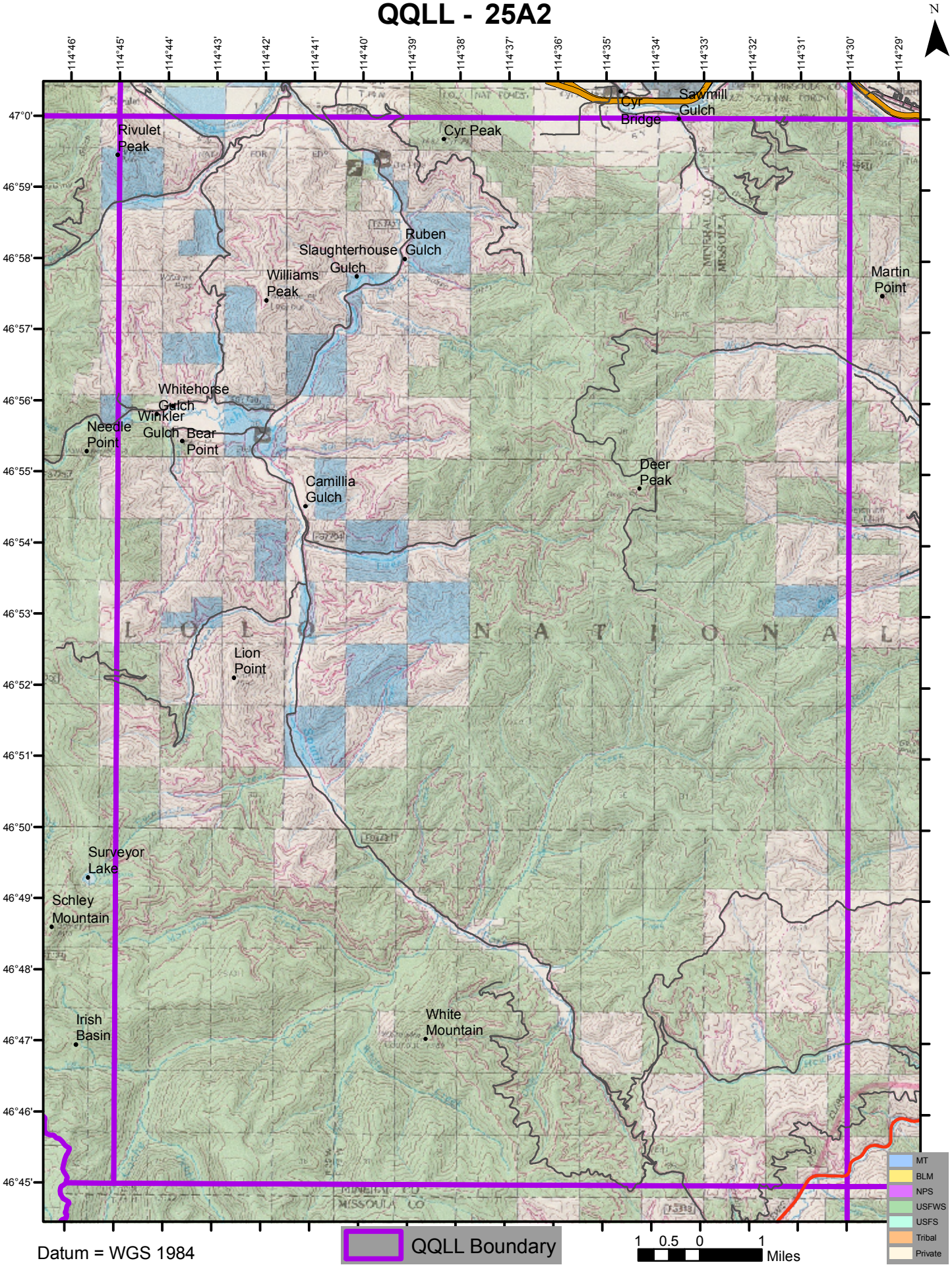

Datum = WGS 1984