QQLL - 24D4

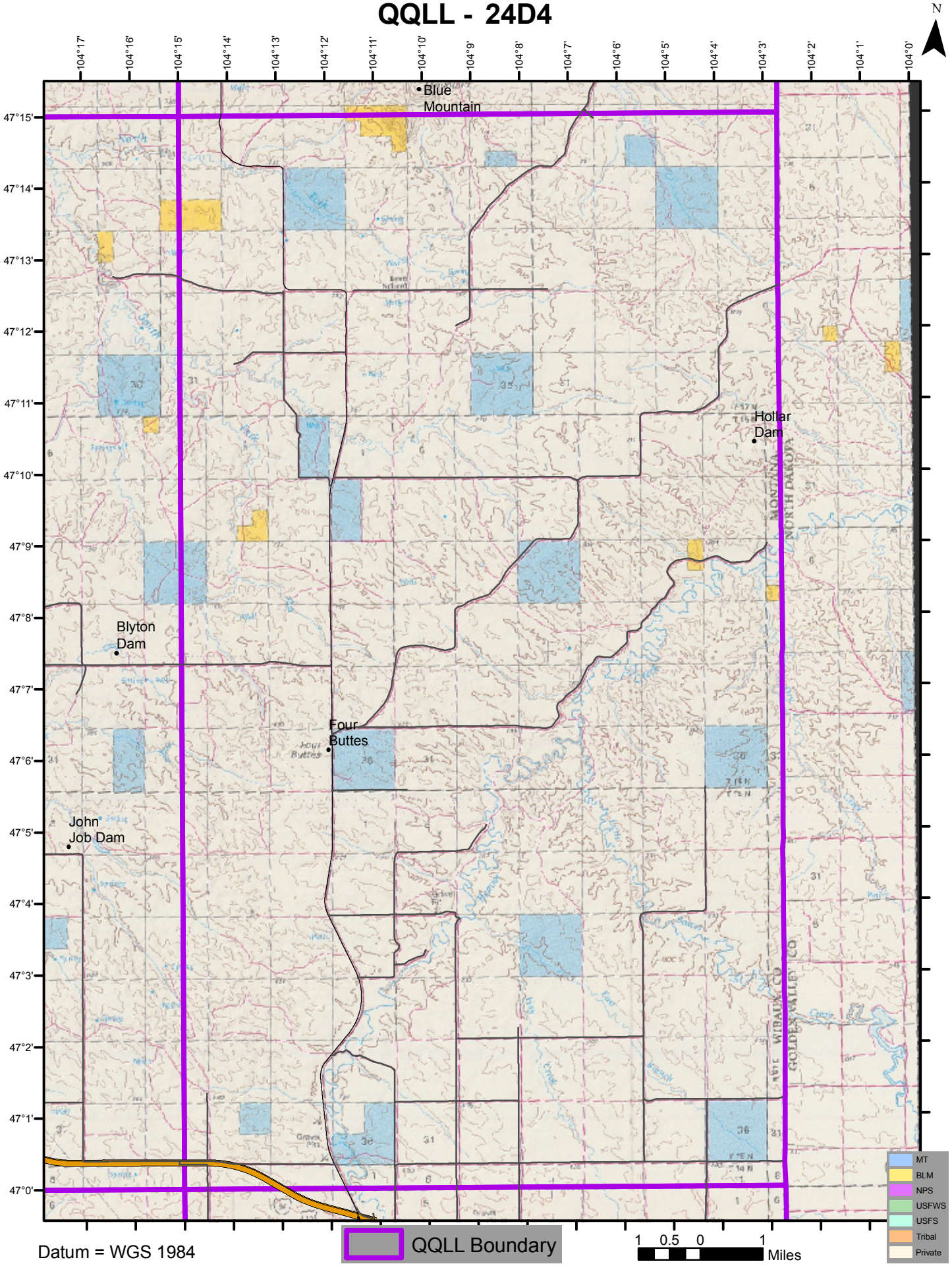

Datum = WGS 1984